THE ECHO

1968

C379.5
R16L
1968

[illegible] money [illegible]
[illegible] we are [illegible]
[illegible] you from [illegible]
[illegible] shall miss you [illegible] Dear old "Logan" [illegible]
[illegible] dear. [illegible] (especially
the past 2 years) It has been a pleasure to know a person
I prize it highly. As you are, as you are, keep your
great pleasure to know as you are, keep your
as sweet, good, lovely, as you are, keep your
smile. God bless you, Love Blake

Evelyn,

We've gone through
a lot of hard times
and good times during
the past few years.
The closeness of our
friendship is unequa
Please stay sweet
and remember our
little moments.

Forever,
a friend
Michael Dee
'68.

Evelyn, I hope that some
of your knowledge has
rubbed off on me as
a result of having been
your classmate for the
last few years. Continue
to be Sweet and Nice
and be all means, Sandy
me next year. God Luck
Friend Always
Sandra Lazarre
'68

Dear Evelyn,

You will never know
the great esteem and
admiration I have had for
you. Often times things may
get tough, but always remember
your friends of '68. I will
always remember you.

Love always,
Mildred
'68

Dear Evelyn,
You are a very smart girl
and you've got it. I know
you go far. I hope I'll
be seeing you in future years.
Good Luck.

Larry Anthony Holden
"68"

led.

Evelyn,
hard a great author,
student and a brilliant
friend.
Tab"

Dear Evelyn,
I wish the
best for you. I
hope you will continue
to be as sweet as you
are. Friend also yours.
Etan

Dear Evelyn,
I hope life for you is
wonderful as it should be.
Arsella McClain

Dear Evelyn,
May the best
everything be yours
in the future. You're
a wonderful person.
Phyllis
'48

Bonne chance
pour ce
entreprenant
E. J. Perry

Property of Evelyn E. Lewis
1505 Caney Circle
Raleigh, N.C.
"68"

The ECHO of 1968

EDWIN LOUIS WORTH
Editor-in-Chief

MRS. GERALDINE A. LEE
MRS. LUCILLE H. WEBB
Faculty Advisors

Through These Halls

"These halls have provided passageways to fulfill the ambitions, aspirations, and dreams for active members of tomorrow's world. Through these halls have walked the Ligon Family of 1968."

Vivian Logan, Historian

Walk The Ligon Family

FOREWORD

Within these walls and along these ways
Four years have passed leaving
Memories of the Ligon Family

YOUR ECHO STAFF SAYS:

We tried! We worked hard! We did everything in our power to give you a 1967-1968 ECHO that you can be proud of; one which reflects the memories, ambitions, aspirations and dreams characteristic of a true Ligonite. If it pleases you, we are glad: if it fails to meet your expectations, well, we tried.

We hope that this book will serve to remind you . . . no matter how far from here you go, no matter how long you stay away — of the many friends you made here, and the foundations laid here.

Within these walls and along these ways
Four years have passed leaving
Memories of the Ligon Family

The Staff

CONTENTS

CLASSES	ACTIVITIES	ATHLETICS	ADMINISTRATION
Page 5	Page 47	Page 97	Page 105

Classes

GIFT, YVONNE HOLLY

Senior Class Officers of 1968

MICHAEL DAE	President
BRENDA MASON	Vice-President
JANET HOWARD	Secretary
YVETTE FAULK	Assistant Secretary
TONEY BETHEA	Treasurer
CHARLIE GRIMES	Parliamentarian
VIVIAN LOGAN	Historian

Senior Class of 1968

DAVID ALLEN, JR.
Ambition: Master Plumber
Activities: Saints
F. P. A.

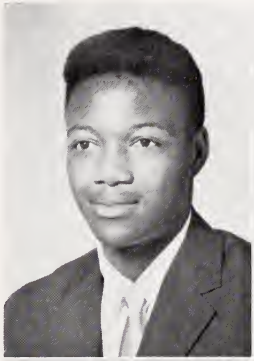

ALMA LEE ALSTON
Ambition: Pediatric Nurse
Activities: Choir
Vogues
Pep Club
Ensemble
I. C. T.
V. I. C. A.
Modern Music Masters

DOUGLAS McARTHUR ALSTON
Ambition: Navy Career
Activities: V. I. C. A.

WILLIAM HENRY ALSTON
Ambition: Social Worker
Activities: Band
Esquires

MELINDA FAYE ARTIS

BERTHA ASHBURG
Ambition: Nurse
Activities: F. H. A.
Band
Y-Teens
Echo Staff
N. Y. C.

OLIVER EARL ATWATER
Ambition: Business Administrator
Activities: Band
Student Council

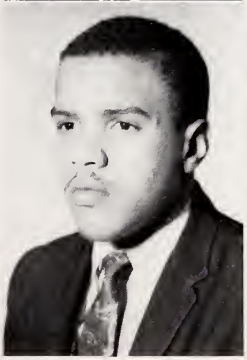

CAROLYN DIANE AVERY
Ambition: Secretary
Activities: Echo Staff
Office Club
Business Club
Y-Teens
Ensemble
Library Club
Pep Club

GEORGE BAILEY
Ambition: Engineer
Activities: Band
Student Council

John W. Ligon High School

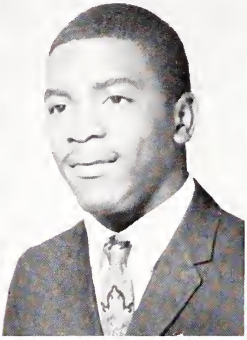

JOYCELING ANN BAINES
Ambition: Registered Nurse
Activities: Ensemble
Mixed Chorus
Library Club
Echo Staff
Y-Teens
F. H. A.

ROGER EVERETTE BALDWIN
Ambition: Baseball Player
Activities: Baseball Team

ALICE FAYE BANKS
Ambition: Business Administrator
Activities: F. H. A.
Pep Club
Library Club
Debating Society
Echo Staff

JACQUELINE BARNES
Ambition: Armed Forces
Activities: Business Club
Y-Teens
Vogues
Pep Club

BRENDA BASS

BETTIE LOUISE BATTLE
Ambition: Mathematics Teacher
Activities: Choral Club
National Honor Society
French Club
Drama Club
Library Club
F. H. A.

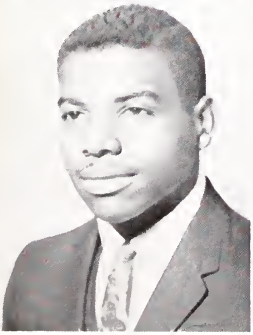
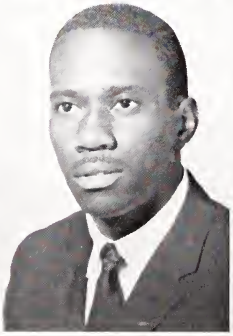

TONEY CARSON BETHEA
Ambition: Teacher
Activities: Band
National Honor Society
Esquires
Debating
Drama Guild

WILLIAM BLAKELY
Ambition: Physical Therapist
Activities: Student Council
Basketball
Echo Staff
Romans
Drama Guild

EVA MAE BOST
Ambition: Secretary
Activities: F. H. A.
Glee Club

Senior Class of 1968

WILLIAM BRIDGES, JR.
Ambition: Electronics Engineer
Activities: Baseball
Saints
V. I. C. A.

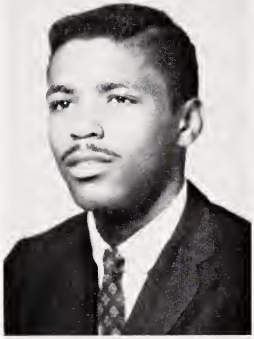

JEAN ELIZABETH BRYANT
Ambition: Music Teacher
Activities: Choral Club
Pep Club
Echo Staff

PHYLLIS MARIE BRYANT
Ambition: Private Secretary
Activities: Y-Teens
Choral Club
Business Club

STERLING JEROME BURT
Ambition: Teacher
Activities: Art Club
Glee Club

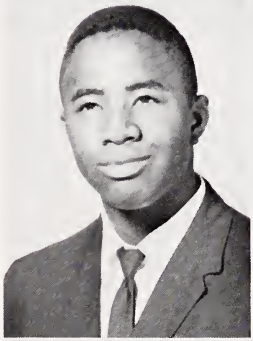

DAVID R. BYRD
Ambition Clinical Psychologist
Activities: Football
Basketball
V. I. C. A.
Drama Guild
Baseball

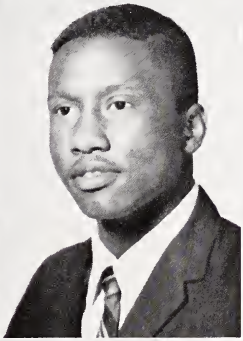

LINDA JEAN CLARK
Ambition: Data Processor
Activities: Y-Teens
Special Ensemble
Marionettes
Biology Club

SAMUEL CLARKSON
Ambition: Pharmacologist
Activities: Baseball

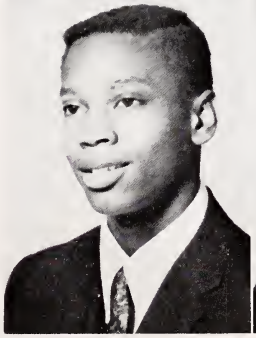

NATHANIEL T. CLEMONS, JR.
Ambition: Air Craft Technician
Activities: Track Team
Drama Guild
V. I. C. A.

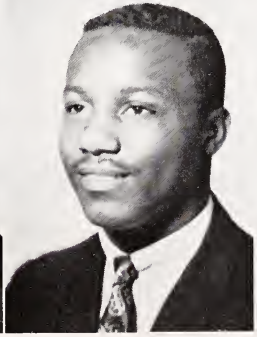

JESSE CALVIN COBB
Ambition: Business Administrator
Activities: D. E. C. A.
Choral Club

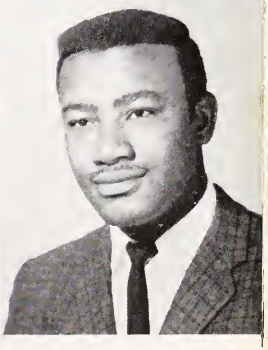

John W. Ligon High School

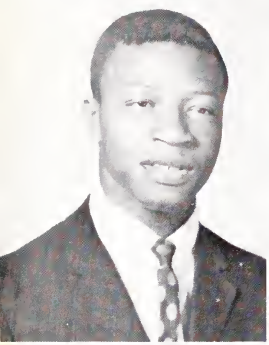

LARRY CALVIN COBB
Ambition: Electrical Engineer
Activities: Safety Committee

WANDA RATLIFF COOLEY
Ambition: Home Economics Teacher
Activities: Mixed Chorus
F. H. A.

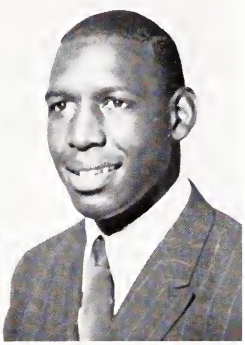

LAWRENCE COLLINS, II
Ambition: Architectural Engineer
Activities: Football
Basketball
Baseball
D. E. C. A.
V. I. C. A.
Drafting Club

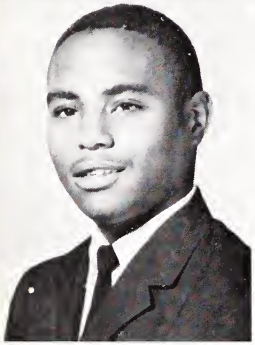

MICHAEL CARLO CORBETT
Ambition: Chemist

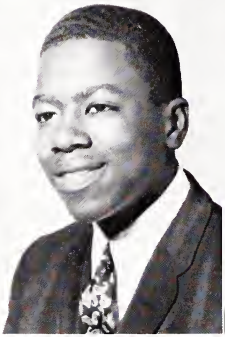

ANDREW FREEMAN COWAN
Ambition: General Contractor
Activities: Modern Music Masters
V. I. C. A.
Mixed Chorus
Special Ensemble

PERRY L. CRUTCHFIELD, II
Ambition: History Major
Activities: Football
Track
Basketball
Romans
Student Government
Teenage Democrats

MICHAEL W. DAE
Ambition: Physicist
Activities: National Honor Society
Mu Alpha Theta
Esquires
Student Council
Band
Raleigh Youth Council on Civic Affairs
Orchestra
National Achievement Scholar

FREDDIE DANIELS
Ambition: Automobile Mechanics
Activities: Baseball
Basketball
V. I. C. A.
N. Y. C.
Saints

BERTHA HELEN DAVIS
Ambition: Registered Nurse
Activities: Y-Teens
C. O. O. P.
Pep Club
Art Club

Senior Class of 1968

JOSEPH BERNARD DAVIS
Ambition: Actor
Activities: Drama Guild
Student Council
Choral Club
Debating Team
Youth Council
Modern Music Masters
Raleigh Oratorical Society

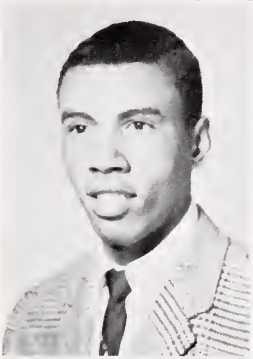

HUBERT DEBNAM
Ambition: Electrical Engineer
Activities: Track
Knights of Soul

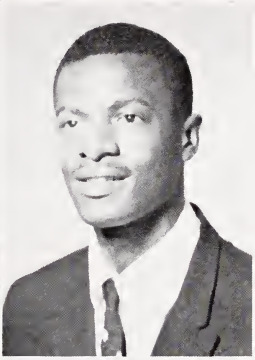

JAMES DEBNAM
Ambition: Automotive Engineer
Activities: V. I. C. A.

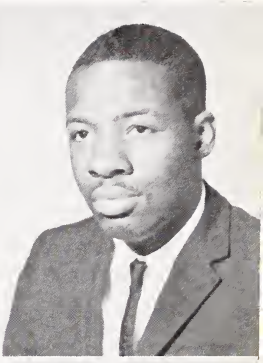

JOHN DICKENS
Ambition: Teacher
Activities: Mixed Chorus
Pep Club
Art Club
Library Club
Echo Staff
Senior Ensemble

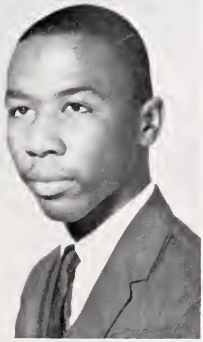

NORMAN DOLBY
Ambition: Social Worker
Activities: Esquires
Art Club
V. I. C. A.

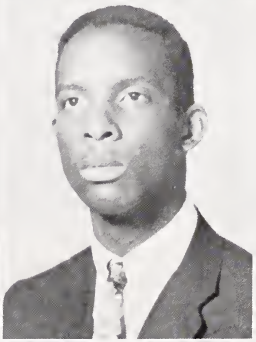

WILLIE ODELL DUELL, JR.
Ambition: Business Administrator
Activities: V. I. C. A.
Saints
Track

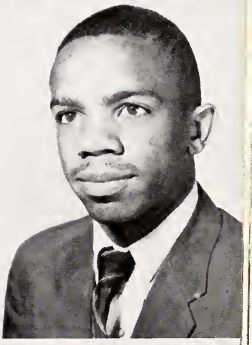

EVIA DUNN
Ambition: Social Worker
Activities: Drama Guild
Student Council

EARL M. DUNSTON, JR.
Ambition: Professional Model
Activities: Student Council
Basketball
Art Club

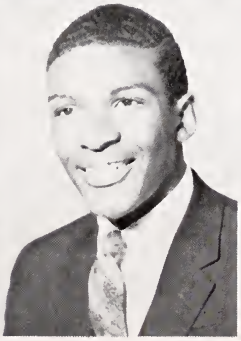

WILLIE FRANK DYSON
Ambition: Plumber
Activities: Baseball
Basketball
Football

John W. Ligon High School

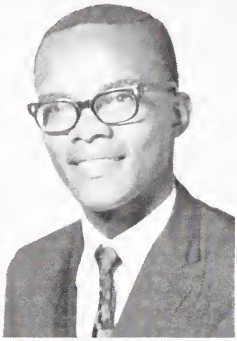

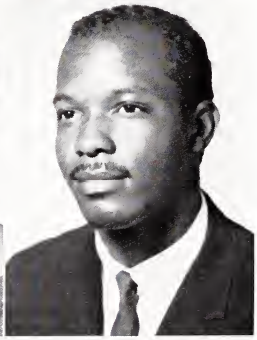

JANET E. ERVIN
Ambition: Elementary Education Teacher
Activities: Drill Team
Office Club
Y-Teens

SAMUEL EUGENE EVANS
Ambition: Data Processor
Activities: V. I. C. A.

YVETTE YOLANDA FAULK
Ambition: Research Technician
Activities: Mu Alpha Theta
Vogues
Student Council
Raleigh Youth Council
Tennis Team
Cheering Squad

GALE L. FLAGG
Ambition: Speech Therapist
Activities: Mixed Chorus
Modern Music Masters
Opera Ensemble
Senior Ensemble
Debating Society
Student Council
Cheering Squad
Marionettes

JOYCE ELIZABETH FLEMING
Ambition: Business Education Teacher
Activities: Business Club
C. O. O. P.
Debating Society
D. E. C. A.
Y-Teens

LEOTHA FORTE
Ambition: Drafting Teacher
Activities: Track
Basketball
Modern Music Masters
Concert Band
Drama Guild
Esquires

VICKIE FOWLER

BETTY JEAN FRAZIER
Ambition: Secretary
Activities: Choral Club
Library Club
Y-Teens

SUZETTE EUGENIA FREEMAN
Ambition: Executive Secretary
Activities: Orchestra
String Ensemble
Art Club
F. H. A.

Senior Class of 1968

ALGIE JEAN GAINES
Ambition: Clerk-Typist
Activities: Business Club
F. H. A., Y-Teens

DEBORAH GILCHRIST
Ambition: Typist
Activities: F. H. A.
Business Club

MARY CHAVIS GILES
Ambition: Nurse
Activities: D. E. C. A.
Y-Teens

QUEENIE VICTORIA GLOVER
Ambition: Business Administration
Activities: F. H. A.
Glee Club
Y-Teens
Library Club

ROBERT L. GOODE
Ambition: Lawyer
Activities: Track
V. I. C. A.
Chorus

JIMMY EUGENE GOODMAN
Ambition: Electronics Engineer
Activity: N. Y. C.

DELMAR GRAHAM
Ambition: Actor
Activities: Art Club
Drama Guild
Debating Society
Modern Music Masters
N. C. H. S. D. A.
Poetry Club
Art Committee of Student Council
The Governor's School of N. C. "1966"
Esquires
D. E. C. A.
Special Ensemble
Opera Ensemble

MANETTA GRAHAM
Ambition: Private Secretary
Activities: Advance Chorus
Marionetts
Office Club
D. E. C. A.
Business Club
Y-Teens
Special Ensemble
N. Y. C.

WILHEMENIA GRAHAM
Ambition: Fashion Illustrator
Activities: Art Club
Library Club
N. Y. C., Vogues

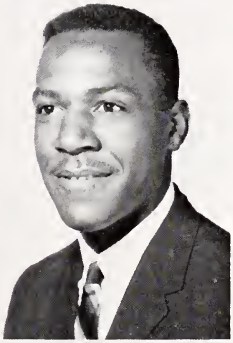

John W. Ligon High School

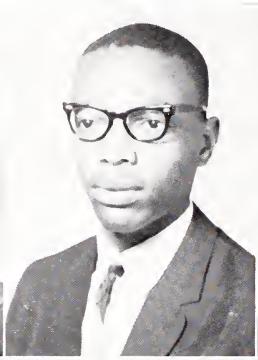

ROSA MARIE GRAVES
Ambition: Amanuensis
Activities: Echo Staff
C. O. O. P.
Secretarial Pool
Glee Club

ABRAHAM GREEN
Ambition: Musician
Activities: Band
Orchestra
Modern Music Masters
Choral Club
Raleigh Youth Orchestra
Drama
Pep Club
Raleigh Youth Council on Civil Affairs
Student Council
Senior Ensemble

WALTER SCOTT GREGORY, JR.
Ambition: Electrician

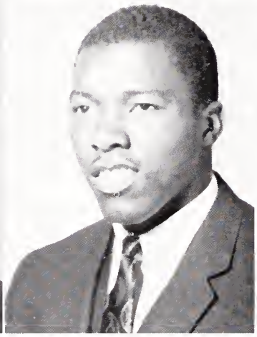

BRENDA LEE GRIFFITH
Ambition: Executive Secretary
Activities: Business Club
N. Y. C.
C. O. O. P.

CHARLIE LEON GRIMES, JR.
Ambition: Mathematician
Activities: Track
Basketball
Football
Drama Guild

BRENDA HALL
Ambition: Psychologist
Activities: Drama Guild
Library Club
Echo Staff
Pep Club
Marionettes
Tutorial Club
Scholars Program
Y-Teens

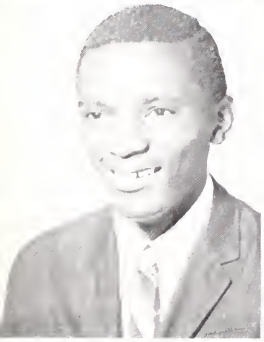

EDWARD WILLIAM HALL, III
Ambition: Music Teacher
Activities: Track
Football
Debating
Esquire, Band
Mixed Chorus
Drafting
D. E. C. A.
Science Club
Special Ensemble

MATTIE L. HAMLIN
Ambition: W. A. C.
Activities: F. H. A.
V. I. C. A.
Y-Teens, I. C. T.
Library Club

DOUGLAS HARRIS
Ambition: Master Plumber
Activities: V. I. C. A.

Senior Class of 1968

CALVIN N. B. HAYES
Ambition: Drafting Engineer
Activities: Student Council
Drama Guild
Football
Tennis
Romans
Drafting

JAMES NATHANIEL HICKS
Activity: N. Y. C.

DONNA HINES
Ambition: Physical Therapist
Activities: Choral Club
D. E. C. A.

EDNA EARL HINTON
Ambition: I. B. M. Technician
Activities: F. H. A.
Pep Club
Library Club
Art Club

IDA HINTON
Ambition: Nurse
Activities: Choral Club
D. E. C. A.
Drama Guild

PATRICIA ANN HINTON
Ambition: Nurse
Activities: Y-Teens
F. H. A.

BRENDA JOYCE HODGE
Ambition: Computer Programmer
Activities: Choral Club
Debating
Marionettes
Girl Ensemble
Senior Ensemble

NORMA HODGE
Ambition: Kindergarten Teacher
Activities: D. E. C. A.

BURKLEY HODGES
Ambition: Executive
Activities: Basketball
N. Y. C.
D. E. C. A.
Knights of Soul

John W. Ligon High School

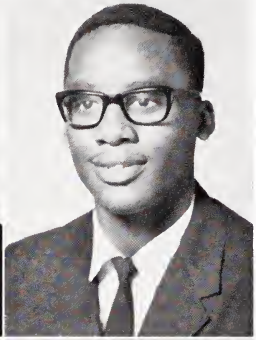

CASSANDRA FAYE HOLDEN
Ambition: Legal Secretary
Activities: Echo Staff
Choral Club
Pep Club
Marionettes
Tuitorial Club

CHARLES WESLEY HOLDEN
Ambition: Electronics Engineer
Activities: Saints Club
V. I. C. A.

LARRY ANTHONY HOLDEN
Ambition: Engineer
Activities: Mu Alpha Theta
Football

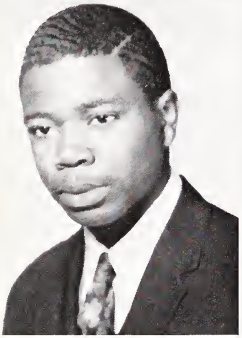

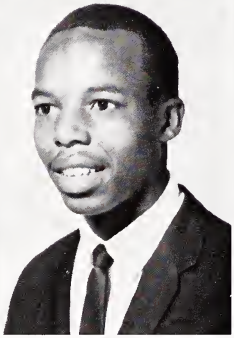

DOCK HOLLAND, JR.
Ambition: Business Administration Instructor
Activities. Band
Concert Band

EDWARD HOLLOWAY, JR.
Ambition: Mechanic Shop Owner

CAROLYN VIRGINIA HOPKINS
Ambition: Secretary
Activities: Vogues
Y-Teens

JAMES ALFRED HOOKER
Ambition: Commercial Artist
Activities: Art Club
N. Y. C.

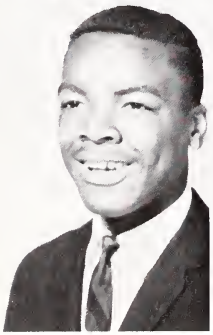

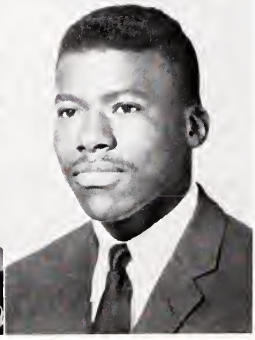

BARBARA YVONNE HORTON
Ambition: Waves
Activities: Vogues
Echo Staff
Business Club
Drama Guild

RALPH HOUSTON
Ambition: Plumbing Engineer
Activities: V. I. C. A.
Saints
Tennis

Senior Class of 1968

JANET HOWARD
Ambition: Journalist
Activities: National Honor Society
Mu Alpha Theta
Mixed Chorus
Student Council
Vogues
Library Club
Office Club
Drama Guild

PHYLLIS ANN HUNTER
Ambition: WAC
Activities: Echo Staff
C. O. O. P.
Business Club
Pep Club, Y-Teens
Glee Club

CORNELIA JANE JACKSON
Ambition: Veterinarian
Activities: Track
Tennis
Student Council
Pep Club
Library Club

LIONEL JACKSON
Ambition: General Contractor
Activities: Baseball
Track, Saints
N. Y. C.
V. I. C. A.
Student Council

GLORIA DELL JEFFRIES
Ambition: Secretary
Activities: F. H. A., Y-Teens

JAMES MILTON JENKINS
Ambition: Electrical Engineer
Activities: V. I. C. A.
N. Y. C., Art Club

BARBARA CASSANDRA JOHNSON
Ambition: Airline Hostess
Activities: Debating Club
Echo Staff
Drama Guild
Marionettes

MARGA LYNN JOHNSON
Ambition: Secretary
Activities: Echo Staff
Library Club
Vogues
Business Club
C. O. O. P.

MARY ELIZABETH JOHNSON
Ambition: Model
Activities: Pep Club
F. H. A., Y-Teens
Library Club
Echo Staff, C. O. O. P.
Business Club
Mixed Chorus

John W. Ligon High School

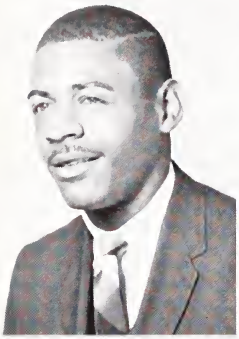

GEORGE E. JONES
Ambition: Electronics Technician
Activities: V. I. C. A.
Band
Baseball
Saints
N. Y. C.

GWENDIA JONES

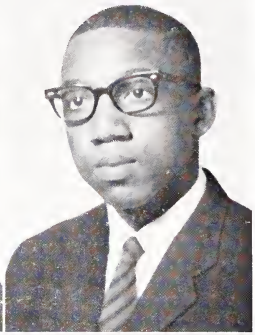

LARRY JONES
Ambition: Chemist
Activities: Esquires
Choral Club
Track

LEMUEL JONES
Ambition: Professional Baseball Player
Activities: Basketball
Baseball
Saints
V. I. C. A.

MARTHA JONES

PHYLLIS GENOVA JONES
Ambition: Social Worker
Activities: Student Council
Echo Staff
Vogues
Office Club
Drama Guild
Y-Teens

RITA ANN JONES
Ambition: Executive Secretary
Activities: Pep Club
Library Club
Business Club
F. H. A.
C . O. O. P.

TARI VANATRA JONES
Ambition: Home Economics Teacher
Activity: F. H. A.

CAROLYN E. JOYNER
Ambition: Secretary
Activities: Orchestra
C. O. O. P.
Business Club
N. Y .C.
Echo Staff
Vogues

Senior Class of 1968

DOROTHY ANN JUDD
Ambition: Statistician
Activities: Pep Club
F. H. A., Echo Staff
Library Club
Y-Teens

ROBERT KEARNEY, III
Ambition: Social Worker
Activities: Football
Basketball
Baseball

LEROY KNIGHT
Ambition: Accountant
Activities: National Honor Society
Mu Alpha Theta
Esquires
Library Club
Science Club

CONSTANCE LAVERNE LANE
Ambition: WAC
Activity: F. H. A.

SANDRA MARIE LaSANE
Ambition: Dentist
Activities: Vogues
Science Club
Library Club

BERNARD LASSITER
Ambition: Fashion Co-ordinator
Activities: Mixed Chorus
Drama Guild
Modern Music Masters

BETTY MARIE LEACH
Ambition: Legal Secretary
Activities: Business Club
Pep Club
C. O. O. P.
Band
Library Club, Y-Teens

CAROLYN A. LEE
Ambition: Statistician
Activities: Mu Alpha Theta
Drama Guild

EVELYN ALICIA LEWIS
Ambition: Journalist
Activities: National Honor Society
Mu Alpha Theta
Art Club
Honorary Member of Student Council
National Achievement Scholar
Pagette
Governor's School
Morehouse — Spelman Pre-College Program
Special Ensemble
Tennis
Drama Guild

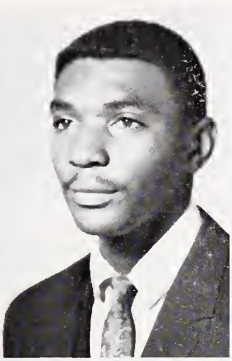

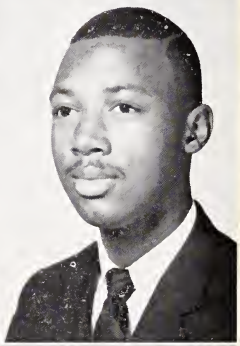

John W. Ligon High School

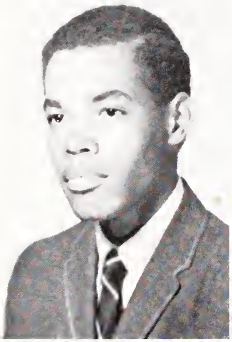

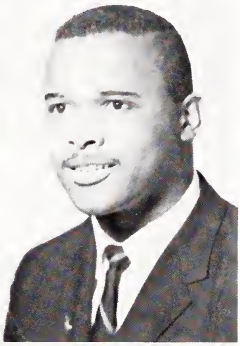

RONALD S. LEWIS
Ambition: Computer Programmer
Activities: N. Y. C.
Drama Guild
Student Council
Art Club, Pep Club
Mixed Chorus

VIVIAN BEATRICE LOGAN
Ambition: Music Professor
Activities: Student Council
Thespian Guild
Mixed Chorus
Youth Council
Tennis
Debating Society
Marionettes

CLARENCE LUCAS
Ambition: Anesthetist
Activities: Band, Track
Modern Music Masters

SARAH ANN LUNDY
Ambition: History Teacher
Activities: Library Assistant
Library Club
D. E. C. A.
Christian Youth of Raleigh

CONWAY W. LUNSFORD
Ambition: Digital Computer Operator
Activities: Band
Football

ARNETTA McCLAIN
Ambition: Music Teacher
Activity: Y-Teens

MICHAEL D. McCOY
Ambition: Sociologist
Activities: Art Club
Library Club
Echo Staff
Choral Club
Student Council
Math & Science Club
Senior Ensemble
Pep Club

GLORIAS JUNE McCULLERS
Ambition: Business Administrator
Activities: Vogues
Echo Staff
Drama Guild
Business Club
C. O. O. P.
Y-Teens

MILDRED YVONNE McKINLEY
Ambition: Home Economist
Activities: National Honor Society
Student Council
Mu Alpha Theta
Orchestra
Drama Guild
Cheering Squad

Senior Class of 1968

EMMETT J. McNEILL
Ambition: Art Educator
Activities: Echo Staff
Art Club
Tennis

ANNETTE MALONE
Ambition: Social Worker
Activities: F. H.. A.
Echo Staff
Pep Club

BRENDA MASON
Ambition: English Professor
Activities: National Honor Society
Mu Alpha Theta
Student Council
Echo Staff

ARCHIE ALVIN MATTHEWS
Ambition: Elementary School Teacher
Activities: Baseball
Saints Club
Basketball

CLARENCE RAY MERRITT
Ambition: Director of Computer Operations
Activities: National Honor Society
Tennis
Student Council
Mu Alpha Theta

MARILYN MERRITT
Ambition: Social Worker
Activities: Mu Alpha Theta
N. Y. C.
Orchestra
Student Council

FAYE HENRIETTA MIAL
Ambition: Registered Nurse
Activities: Pep Club
Y-Teens
Mixed Chorus
Business Club
N. Y. C
C. O. O. P.

GREGORY D. MIAL
Ambition: Certified Public Accountant
Activity: Mu Alpha Theta

CAROLYN B. MITCHELL
Ambition: Business Education Teacher
Activities: Student Council
C. O. O. P.
Pep Club

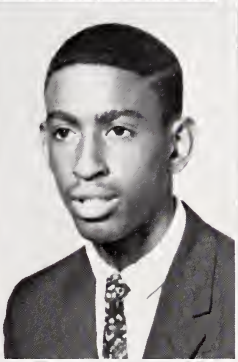
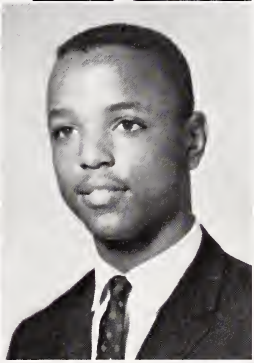

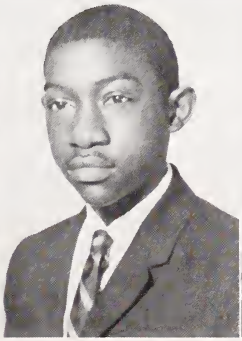

John W. Ligon High School

DEBORAH B. MITCHELL
Ambition: Nurse
Activity: Y-Teens

JOYCE ANN MITCHELL
Ambition: Social Worker
Activities: Echo Staff
Pep Club
Special Ensemble
Y-Teens

PHILLIP MITCHENER
Ambition: Contractor
Activities: Football
Saints

SHIRLEY MONTAGUE
Ambition: Sociologist
Activities: Vogues
Special Ensemble
Mixed Chorus
Pep Club
Drama Guild
Library Club
F. H. A.
Office Club
Echo Staff

ERNEST BRENAE MOORE
Ambition: Model
Activities: F. H. A.
Y-Teens
Pep Club
Choral Club
Echo Staff

JOHN A. MOORE
Ambition: Computer Programmer
Activities: Football
Mu Alpha Theta
National Honor Society
Echo Staff

SHIRLEY J. MOORE
Ambition: Sociologist
Activity: N. Y. C.

WILLIAM RALPH MOORE, JR.
Ambition: Educational Administrator
Activities: Student Council
Creative Magazine Club
National Honor Society
Echo Staff
Track
Art Committee
Mixed Chorus
N. Y. C.
Modern Music Masters
Esquires
Special Ensemble
Library Club

MICHAEL WAYNE MOSES
Ambition: Social Science Teacher
Activities: D. E. C. A.
Science Club

Senior Class of 1968

EDGAR LEON MURCHISON, JR.
Ambition: Lawyer
Activities: Track
Echo Staff
Basketball

CONSTANCE LARUE MYERS
Ambition: Business Administrator
Activities: Business Club
Y-Teens
N. Y .C.
F. H. A.

PAMELA ELIZABETH NEVERSON
Ambition: Stenographer
Activities: Library Club
Pep Club
Choral Club
Student Council
Business Club

DICKY RAY OVERSTREET
Ambition: Business Administrator
Activities: Art Club
Basketball

ANNIE LEE PALMER
Ambition: Dermatologist
Activities: Library Club
Special Ensemble
Drama Guild
V. I. C. A.

PATRICIA ANN PARKER
Ambition: Nurse

ROSA MARIE PARKER
Ambition: Secretary
Activities: Office Club
Business Club
Y-Teens
F. H. A.

JOHNSA ANN PATTERSON

BRENDA LAVERN PEEBLES
Ambition: Social Worker
Activities: Echo Staff
Pep Club
Marionettes

John W. Ligon High School

CALVIN EUGENE PEEBLES
Ambition: Insurance Salesman
V. I. C. A.
Art Club
Baseball

POWELL ANN PEEBLES
Ambition: Data Processor
Activity: Drama Club

LEON EUGENE PENNY, JR.
Ambition: Research Biologist
Activities: National Honor Society
Science and Math Club
Choral Club
Drama Guild

ALFRED STANLEY POOLE
Ambition: Business Executive
Activities: Student Council
Drama Guild
Football
Baseball
Romans

JASMINE RUTH POOLE
Ambition: Social Worker
Activity: Echo Staff

MARK HAL POPE
Ambition: Attorney-at-Law
Activities: Mixed Chorus
V. I. C. A.
Drafting Club
Drama Guild
Student Council

EDNA LEE POWELL
Ambition: Secretary
Activities: C. O. O. P.
Vogues
Echo Staff
Student Council

DAISY MAE PURCHELL
Ambition: Secretary
Activities: Y-Teens
Special Ensemble
Choral Club
F. H. A.

BOBBY RAND
Ambition: General Contractor
Activity: V. I. C. A.

Senior Class of 1968

CAROLYN ELAINE RATLIFF
Ambition: Key Punch Operator
Activities: Drama Guild
Library Club
Pep Club
Y-Teens

MARY LOIS RAY
Ambition: Beautician
Activities: Library Club
I. C. T.
Y-Teens

PHYLLIS PATRICIA RICHARDSON
Ambition: Elementary Teacher
Activities: Library Club
Echo Staff
Pep Club
Choral Club
Y-Teens
Senior Ensemble
F. H. A.

ETON RITTER
Ambition: Social Worker
Activities: Marionette
Drama Guild
Y-Teens
Special Ensemble

GWENDOLYN MARIE ROBERTSON
Ambition: Pediatrics Nurse
Activities: Y-Teens
Senior Ensemble
Echo Staff
Drama Guild
Mixed Chorus

BOBBY ROBINSON
Ambition: Music Instructor
Activities: Band
Track

CHARLES B. RODMAN
Ambition: Masonary Contractor
Activities: Student Council
Drama Guild
Basketball
Saints
V. I. C. A.

BARBARA ELAINE ROGERS
Ambition: Speech and Hearing Therapist
Activities: F. H. A.
Library Club
D. E. C. A.

GENEVA ROGERS
Ambition: Executive Secretary
Activities: Pep Club
Echo Staff
Drama Guild
Y-Teens

John W. Ligon High School

IRIS JANE ROGERS
Ambition: Elementary Education Teacher
Activities: Vogues
National Honor Society
Cheerleader
Drama Guild

MARY ROGERS
Ambition: Business Education Teacher
Activity: C. O. O. P.

ANGELA MARIE ROWE
Ambition: Elementary Education Teacher
Activities: Band
Pep Club
Echo Staff
F. H. A.
Office Club
Y-Teens

JEANETTE ROWE
Ambition: Social Worker
Activities: Echo Staff
Library Club
C. O. O. P.
Y-Teens
Drama Guild

AUBREY OTHELLO SANDERS
Ambition: Architectural Engineer
Activities: Art Club
Band
Modern Music Masters
Track
Special Ensemble
Concert Band
Student Council

CYNTHIA JUAN SANDERS
Ambition: Professional Model
Activities: Vogues
Y-Teens
F. H. A.

JACKIE ROBINSON SANDERS
Ambition: Lawyer
Activities: Knights of Soul
D. E. C. A.
Art Club

MAMIE SANDERS
Ambition: Medical Lab Technician
Activities: F. H. A.
Debating Society
Office Club
Tumbling Team
Creative Writing Club

LENWOOD EARL SETTLE
Ambition: Archeology Technician
Activities: Drafting
D. E. C. A.
Knights of Soul
Drama Guild

Senior Class of 1968

ALFRED SINGLETARY
Ambition: Mechanic

JESSE HARRISON SINGLETARY
Ambition: Contractor
Activities: Band
Knights of Soul

BARBARA A. SMITH
Ambition: IBM Technician
Activities: Office Club
Echo Staff
Y-Teens
Pep Club

ELLA LOUISE SMITH
Ambition: Spanish Interpreter
Activities: Vogues
Pep Club
Echo Staff

FABETTE TERESA DIANE SMITH
Ambition: Social Psychologist
Activities: Mu Alpha Theta
Tennis
Vogues
National Achievement Finalist
Special Ensemble

MARTHA MARIE STARK
Ambition: Registered Nurse
Activities: F. H. A.
Vocal Ensemble
Drama Guild
Echo Staff

PAUL THEODORE STEWART, JR.
Ambition: Diesel Mechanic
Activities: V. I. C. A.
Basketball

DENNIS CARLTON STILES
Ambition: Professional Artist
Activities: Art Club
Track

BETTY MAE STOKES
Ambition: Secretary
Activity: D. E. C. A.

John W. Ligon High School

ROSALYN SWAYZE
Ambition: Dental Hygienist
Activities: Pep Club
Track

CAROLE YVONNE TAYLOR
Ambition: Lawyer-Politician
Activities: Library Club
National Honor Society
Mu Alpha Theta
Cheering Squad
Special Ensemble
Orchestra
Student Council
Office Club
Pep Club
Youth Council
Debating Society

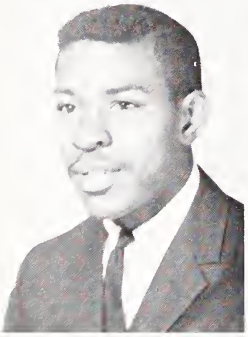

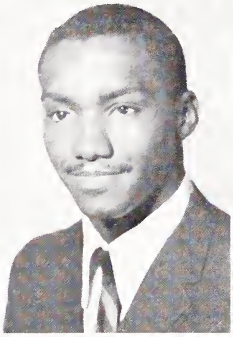

LINDA ANN TAYLOR
Ambition: Amanuensis
Activities: C. O. O. P.
Business Club
Library Club
F. H. A.
Pep Club
Secretarial Pool

NATHAN THOMPSON, JR.
Ambition: Mechanical Engineer
Activity: Basketball

GEORGE A. TURNER
Ambition: Architect
Activities: Echo Staff
Knights of Soul

CECELIA ANTIONETTE UPCHURCH
Ambition: Business Education Teacher
Activities: C. O. O. P.
Secretarial Pool

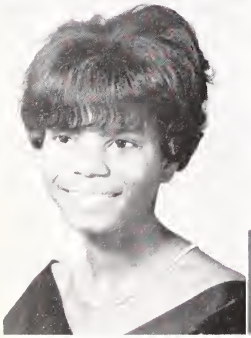

JUNENELL UPCHURCH
Ambition: Spanish Interpreter
Activities: Echo Staff
Vogues

LAWRENCE UPPERMAN
Ambition: Commercial Artist
Activities: Library Club
Mixed Chorus
Modern Music Masters
Esquires
Drama Club
Band

PAUL H. WALKER
Ambition: General Contractor
Activity: V. I. C. A.

Senior Class of 1968

WILLIAM E. WALKER
Ambition: Mathematician
Activities: Football
Esquires
Choral Club
Drama Guild
Special Ensemble
Science and Math Club

CHARLOTTE WALL
Ambition: Secretary
Activities: Choral Club
Library Club
Special Ensemble
F. H. A.
Student Council
Drama Club

WILTON LARRY WALLACE
Ambition: Business Executive
Activities: National Honor Society
Mu Alpha Theta
Modern Music Masters
Student Council
Treasurer
Raleigh Youth Council
Band (President)
Tennis
Track
Scholars Program (St. Augustines College)
National Achievement Scholarship Program Finalist
Romans
Who's Who in American High Schools

GLENDA JOYCE WATSON
Ambition: Private Secretary
Activities: F. H. A.
N. Y. C.
Office Club

FRANK C. WEAVER
Ambition: Electrical Engineer
Activities: Mu Alpha Theta
National Honor Society
Student Council
Drama Guild
Raleigh Youth Council

LYNDA REESE WHITE
Ambition: Elementary Teacher
Activities: Business Club
Pep Club
Y-Teens
Mixed Chorus

HOOVER WHITEHEAD, JR.
Ambition: Draftsman

CAROLYN VIRGINIA WIGGINS
Ambition: Practical Nurse
Activities: Office Club
N. Y. C.
Mixed Chorus

MARY ELIZABETH WIGGINS
Ambition: Secretary
Activity: F. H. A.

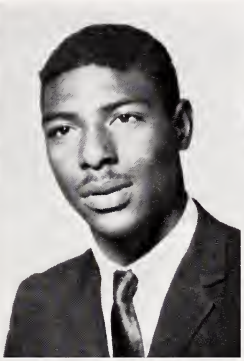

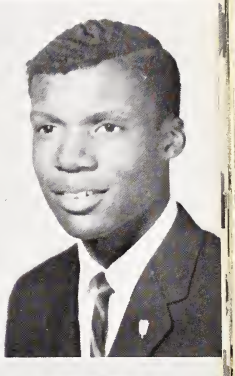

John W. Ligon High School

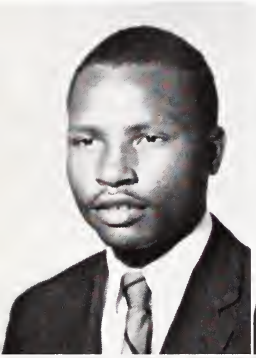

HUBERT LEE WIGGS

JIMMY NELSON WIGGS
Ambition: Business Administrator
Activities: N. Y. C.
V. I. C. A.
Student Council
Track
I. C. T.

GENESE ELAINE WILDER
Ambition: Secretary
Activities: Vogues
Library Club
Library Assistant
Business Club
Student Council

BIRDENA LEE WILLIAMS
Ambition: Business Education Teacher
Activities: Vogues
Y-Teens
F. H. A.
C. O. O. P.
Ensemble

CHARLES EDWARD WILIAMS
Ambition: Minister
Activities: N. Y. C.
Band
Plumbing
V. I. C. A.

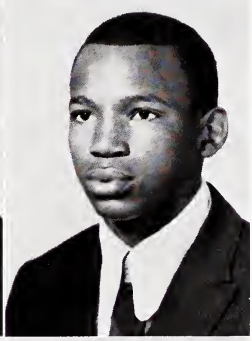

CLARENCE EDWARD WILLIAMS
Ambition: Business Administrator
Activities: V. I. C. A.
Art Club
Basketball
Science Club
Knight's of Soul

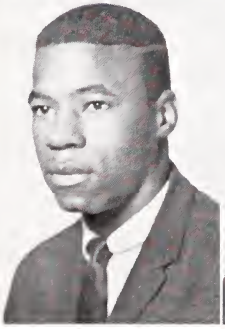

EPPMETHUS WILLIAMS
Ambition: Furniture Designer
Activities: Debating
Choral Club
Drama
Esquires

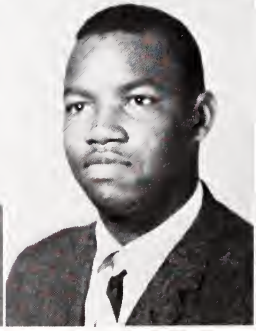

EVERETTE WILLIAMS, JR.
Ambition: Postal Clerk
Activity: Echo Staff

FRANKIE WILLIAMS
Ambition: Automotive Mechanic
Activities: V. I. C. A.
Saints Club

Senior Class of 1968

HAROLD EDWARD WILLIAMS
Ambition: Contractor
Activities: Football
V. I. C. A.
Art Club
Youth Council

JUNE DELOIS WILLIAMS
Ambition: W. A. C.
Activity: N. Y. C.

RONALD HENRY WILIAMS
Ambition: Research Chemist
Activities: Science Club
Tutorial Club
Scholars Program

NORA LEE WILLIAMS

EDWIN LOUIS WORTH
Ambition: Commercial Artist
Activities: Student Council
Varsity Tennis
Art Club
Drama Guild
Romans
Youth Council
Echo Staff
Statistician

TYREE YOUNG, JR.
Ambition: Accountaint
Activities: V. I. C. A.
Science Club
N. Y. C.

MOST ARTISTIC
WILHEMENIA GRAHAM
DENNIS STILES

MOST MUSICAL
JOYCELIN BAINES
TONEY BETHEA

MOST LIKELY TO SUCCEED
CAROLE TAYLOR
MICHAEL DAE

MOST VERSATILE
MILDRED McKINLEY
WILTON WALLACE

MOST COOPERATIVE
JANET HOWARD
LAWRENCE UPPERMAN

MOST WITTY
JANET ERVIN
MARK POPE

MOST DRAMATIC
MAMIE SANDERS
DELMAR GRAHAM

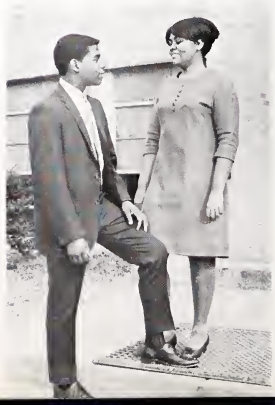

MOST PLEASING PERSONALITY
CECELIA UPCHURCH
TONEY BETHEA

MOST BUSINESSLIKE
CAROLYN JOYNER
MICHAEL DAE

MOST ATHLETIC
JANE JACKSON
ROBERT KEARNEY

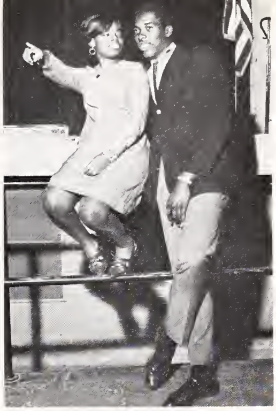

MOST POPULAR
GLORIAS McCULLERS
CHARLIE GRIMES

MOST MODEST
CAROLYN RATLIFF
GREGORY MIAL

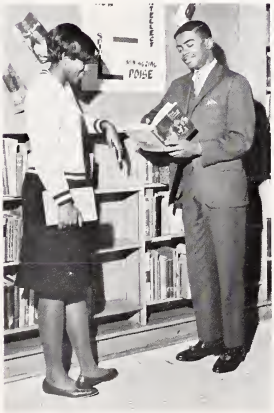

MOST STUDIOUS
BRENDA MASON
FRANK WEAVER

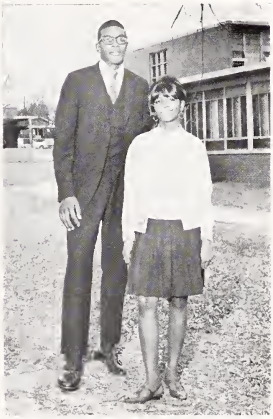

MOST ATTRACTIVE
YVETTE FAULK
EARL DUNSTON

1968 Senior Superlatives

BEST DRESSED
CYNTHIA SANDERS
JACKIE SANDERS

CLASS HISTORY

In the fall of 1964, 344 freshmen stood apprehensively at the door that led to hundreds of spacious, shiny halls beckoning the entrance of these new additional members of the John W. Ligon Family. To some members of this new family, these halls were quite familiar; to others, they were strange paths to be learned. But for all of the new family, these corridors represented a network of roads which would slowly open for them trails to unknown adventures and new opportunities. Both the number of halls and their complexity of structure required the constant aid of the following guides to direct the passage of these newcomers through their new venture: Mesdames M. R. Cook, M. W. Blakely, E. L. Clark, M. B. Lindsey, S. V. Perry, G. A. Lee, O. D. Noble, L. H. Webb, M. D. Aldrich, B. P. Ingram, A. M. Levingston, E. D. Toole, E. H. Perry, Miss E. M. Yeargin, and Messieurs P. H. Williams, L. W. Herndon, H. A. Poole, and C. A. Haywood.

As the ninth grade year began, the pitter patter of the feet of this wonderful family could be heard faintly down many halls, but in the academic and athletic halls, they were heard louder. Michael Dae completed the year with the highest average, and on the hall of football the following persons were making sound steps: Perry Crutchfield, Calvin Hayes, Alfred Poole, Jesse Singletary, Tony Evans, William Walker, David Byrd, Raymond Powell, Charlie Grimes, Phillip Mitchener, John Moore, Lawrence Collins, and trainer, Charles Holden.

During our tenth grade year, the new family was enormously increased by our brothers and sisters from the Washington School. Many of us had gotten our bearings and we had begun to explore many other entrances of learning and activity. Mildred McKinley, Gail Flagg, Yvette Faulk, and Iris Rogers had brought new spirit to the cheerleaders. The championship baseball team was being run by George Jones, Roger Baldwin, William Bridges, Raymond Powell, Lawrence, Upperman, Samuel Clarkson, and Lemuel Jones. The following boys began making layups in the basketball corridor: Robert Kearney, Charles Rodman, Archie Matthews, Charles Burrell, Lawrence Collins, Lemuel Jones, Tony Evans, Alfred Poole, Earl Dunston, Jesse Singletary, Leotha Forte, and Charlie Grimes. William Blakely was the trainer.

As we turned off the main corridor and entered the art room, we found exquisite paintings exhibited by Edwin Worth, Dennis Stiles, Delmar Graham, Douglas Alston, Emmett McNeill, Sterling Bert, James Jenkins, and Wilhemenia Graham. The debating corridor was invaded by Vivian Logan during the sophomore year. She was joined later by Delmar Graham, Mamie Sanders, Gail Flagg, Brenda Hodge, Joyce Fleming, Eppmethus Williams, and Barbara Johnson. In tennis, Calvin Hayes, Edwin Worth, Emmett McNeill, Clarence Merritt, Fabette Smith, Vivian Logan, and Evelyn Lewis made their grand smashes. The academic year was completed with Evelyn Lewis making the highest average. The door to an outstanding hall was flung open when Delmar Graham attended the Governor's School in the art category while Evelyn Lewis attended in the academic area.

By the junior year, our family had walked the corridors of many areas and they had also made significant contributions. The eleventh grade year was a red letter one. As we glance into the STUDENT GOVERNMENT OFFICE, we see Vivian Logan, Vice-President; Michael Dae, Treasurer; Carole Taylor, Secretary; and Genese Wilder, Assistant Secretary. The hallway of academics is crowded by the following National Honor Society Inductees: Toney Bethea, Leroy Knight, Evelyn Lewis, Janet Howard, Carole Taylor, Frank Weaver, Michael Dae, Wilton Wallace, Brenda Mason, Clarence Merritt, William Moore, Fabette Smith, Iris Rogers, Mildred McKinley, Leon Penny, and John Moore. Likewise, the Mu Alpha Theta has witnessed the footsteps of Frank Weaver, Yvette Faulk, Marilyn Merritt, Clarence Merritt, Carolyn Lee, Janet Howard, Fabette Smith, Brenda Mason, Carole Taylor, Gregory Mial, John Moore, Wilton Wallace, Evelyn Lewis and Michael Dae.

As we left the gym corridor, we proceeded to the track field where such noted stars as Leotha Forte, Lawrence Uppermann, Bobby Robinson, Aubrey Sanders, Dennis Stiles, Jesse Singletary, and Perry Crutchfield sprinted.

CLASS HISTORY

During our junior year, science labortories were exploding with great achievements by Carolyn Lee, Yvette Faulk, Sandra LaSane, Jane Jackson, Leon Penny, Perry Crutchfield, Michael Dae, and Frank Weaver. Our hall of history provided us with the first two Negroes to serve in the North Carolina State General Assembly, Evelyn Lewis, Pagette; and Frank Weaver, Page.

In the business branch of the school, Carolyn Joyner speeded up the pace by gaining second place in the district typing contest.

Breath-taking entrances were exhibited at the Junior Senior Prom. The Theme "Mardi Gras" received exciting response, for this added the last touch of color to our junior year.

The door to this year was sealed with Brenda Mason's achieving highest academic honors.

For three years now, Ligon's halls have offered bright new gateways for its inhabitants. These corridors have nurtured energetic ninth graders over the years, to become wise, responsible men and women of the present age.

As 237 seniors unsealed the doors to unlimited passageways for the last time, brighter corridors were excitedly awaiting their travels. As we approached the hall of honor, we found our class officers: Michael Dae, President; Brenda Mason, Vice-President; Janet Howard, Secretary; Yvette Faulk, Assistant Secretary; Toney Bethea, Treasurer; Charlie Grimes, Parliamentarian; and Vivian Logan, Historian. In the same corridor, Carole Taylor leaves footsteps of leadership as President of the Student Council. Eight outstanding seniors left their trails as National Achievement Winners: Frank Weaver, Brenda Mason, Clarence Merritt, Carole Taylor, Fabette Smith, Wilton Wallace, Evelyn Lewis, and Michael Dae.

The Home Economics Hall glittered with achievements by Brenda Mason as Betty Crocker Scholarship winner and Mildred McKinley as the recipient of the Edna Walker Home Economics award.

The corridors in the shop area were kept firmly in place by the accomplishments of Calvin Peebles, who won fourth place in the District Bricklaying Contest. These corridors of new experience provided a sound foundation for students of carry out into the community. Willie Duell demonstrated this as Disc Jockey for a local radio station. Yvette Faulk and Vivian Logan opened pathways as Hudson-Belk's Teen Fashion Models.

After leaving the academic pathways, we filed to the music room, where the walls were bulging with the vibrating sounds of Joyceling Baines, Toney Bethea, Clarence Lucas, Aubrey Sanders, Gail Flagg, Vivian Logan, Leotha Forte, Lawrence Upperman, Bernard Davis, Carolyn Joyner, Suzzette Freeman, Bobby Robinson, Edward Hall, Richard McInnis, Earl Atwater, Abraham Green, Larry Walton, and Wilton Wallace. Grand entrances to the stage were made by the senior thespians as they performed in the senior class play "Eye of the Needle". Members of the cast, Delmar Graham, Wilhemenia Graham, William Moore, Carolyn Lee, Toney Bethea, Eppmethus Williams, and Bernard Davis also accepted their final applause at the production of our Festival Play "John Doe".

The halls of the John W. Ligon Senior High School have provided passageways to fulfill the ambitions, aspirations, and dreams for active members of tomorrow's world. Through these halls have walked the LIGON FAMILY OF 1968.

VIVIAN LOGAN, Historian

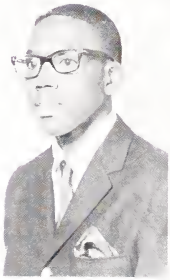
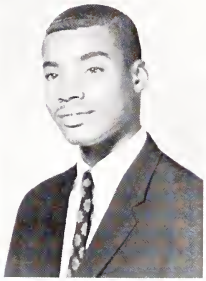

Junior Class Officers

JUNE MELVIN	President
BERTRAND BIRDSALL	Vice-President
DIANE CRUMP	Secretary
GWENDOLYN KEITH	Assistant Secretary
MICHAEL SAULTER	Treasurer
GEORGE BURCH	Parliamentarian
DEBORAH CLEMENTS	Reporter

ADAMS, NANCY
ADCOCK, CHARLES
ALLEN, MALINDA
ALLEN, PEGGY
ANDERSON, DONNA
ARCHIBLE, BRENDA

ASBURG, JAY
ASHBURG, JACQUELINE
ATKINSON, JOANNE
BAILEY, MARVIN
BARNES, KATIE
BECKWITH, GWENDOLYN

BENNETT, DORIS
BIRDSALL, BERTRAND
BLUE, MARY
BROADIE, LARRY
BRIDGERS, SARRA
BULLOCK, ERNESTINE

BURCH, GEORGE
BURGESS, JAMES
BURRELL, CHARLES
BUTLER, DOROTHY
CAMERON, ANNIE
CANNADY PHILLIP

CLASS OF 1969

CARSON, LAWRENCE
CASEY, PHYLLIS
CHALMONS, ERNESTINE
CHEEK, LEON
CLACK, CHESTER
CLEMENTS, DEBORAH

COBB, MELVIN
COTTON, ROBERT
COUNCIL, MARY
COVINGTON, SHERYL
COX, PHYLLIS
CRUMP, DIANNE

CRUTCHFIELD, FRED
DAE, DENNIS
DANIELS, JAMES
DAVENPORT, CONSTANCE
DAVIDSON, ROBERT
DAVIS, DENNIS

DAVIS, LINDA
DEBNAM, JOSEPH
DOLBERRY, VALERIA
DOUGLAS, ERNEST
DUNN, DRUSILLA
DUNN, MILLIE

EGERTON, WELDON
ENGLISH, ANNIE
ENGLISH, CHARLES
FAIRLEY, JAMES
FARRAR, KAY
FAULK, ERMA

FERRELL, BARBARA
FLOWERS, CHARLES
FORT, SHELIA
FREEMAN, HAROLD
FOGG, CLYDE
FULWOOD, MARY

GARNER, TOMMIE
GARTRELL, WILLIE
GILL, CAROLYN
GLENN, KAY
GOODE, CECLIA
GOZA, PAULINE

JUNIORS

HALL, WAYNE
HARRIS, WALTER
HARP, JANE
HARRIS, RONNIE
HARGROVE, BRUCE
HIGH, BRENDA

HINES, DEBORAH
HINES, LEO
HINES, LILLIE
HINTON, BERTHA
HINTON, BOBBY
HINTON, KENNETH

HOWELL, JACQUELYN
HUNTER, ALFREDIA
HUNTER, JOAN
HUNTER, PEGGY
HODGES, QUINCY
HOLDEN, DWIGHT

HOLT, LARRY
JACKSON, JOHNNIE MAE
JENKINS, WILLIAM
JOHNSON, LILLIE
JOHNSON, LORIA
JOHNSON, SHERWOOD

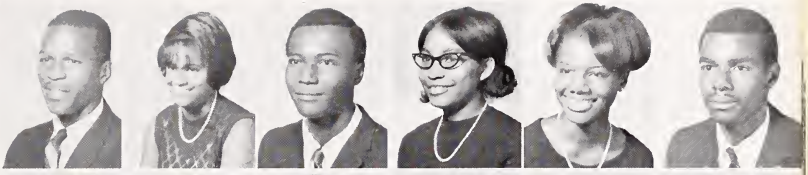

JONES, CYNTHIA
JONES, FLORINE
JONES, GWENDOLYN
JONES, MARIE
JORDAN, VANNY
JOYNER, SHIRLEY

KAY, LARRY
KEITH, GWENDOLYN
LANE, DONALD
LEACH, PHILLIP
LEE, CLINTON
LEWIS, WILHELMINA

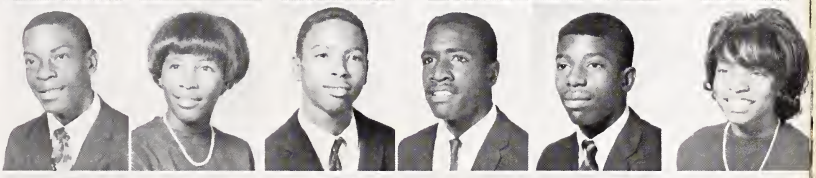

LILLIE, CAROLYN
McCOY, PATRICIA
McCRIMMON, ROBERT
McINNIS, RICHARD
McLEOD, MARY
McLEOD, PECOLIA

CLASS OF 1969

McMICHAEL, OTIS
McNEIL, DIANNE
McCRAY, CATHERINE
MARTIN, ANN
MASSENBURG, GERALDINE
MASON, PAULETTE

MANN, CAROLYN
MELVIN, JUNE
MIAL, HELEN
MILLER, MAXINE
MILLS, GWENDOLYN
MILLS, JACQUELYN

MILLS, MALANEY
MONTAGUE, WALTER
MOORE, JIMMIE
MORGAN, ELIZABETH
MORGAN, JACQUELIN
MORGAN, LOIS

MORGAN, NANCY
MYERS, PORTIA
MYRICK, SADIE
NOBLE, CLENNIS
PALMER, MICHELE
PATTERSON, DONNELL

PEEBLES, GREGORY
PEEBLES, JERRY
PERRY, HATTIE
PERSON, CHARLENE
POLK, WADDELL
POWELL, BARBARA

REID, CLAUDIA
RICHARDSON, ANNIE
RICHBURG, EVERETT
ROBINSON, ERNESTINE
ROGERS, BERNARD
ROGERS, SHIRLEY

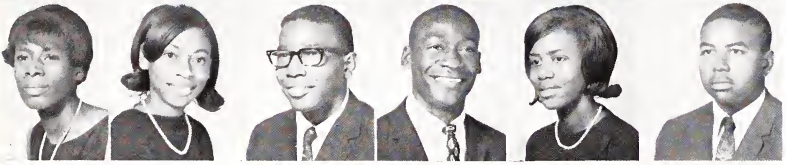

RORIE, MAE
ROWE, KAY
SANDERS, DAVID
SANDERS, EVERET
SANDERS, MARY
SANDERS, WILLIAM

JUNIORS

SAULTER, MICHEAL
SCARBOROUGH, LORENZO
SCOTT, MARGARET
SHAW, KERNIS
SINGLETARY, SEQUANTA
SMITH, EDDIE

SMITH, LENA
SMITH, PAMELIA
SNOW, CAROLYN
SPENCER, BRUCE
STAGGERS, IDA
STALLINGS, CHARLOTTE

STEPHENS, BARBARA
STEWARD, CYNTHIA
STROMAN, LINDA
TAYLOR, JEROME
TAYLOR, SHARON
TILMAN, HENRIETTA

CLASS OF 1969

TOLSON, ANNIE
TOMLINSON, DEXTER
UMPHREY, CONSTANCE
UPPERMAN, LAMONT
UTLEY, FAYDEAN
WARD, GLENDA

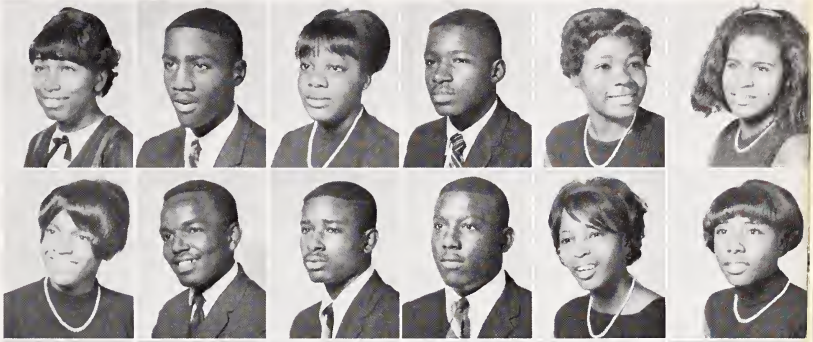

WARREN, ANNA
WATKINS, CHARLES
WATKINS, REGINALD
WATSON, ALFONZO
WATSON, ROSEITA
WHITAKER, BARBARA

WHITAKER, JAMES
WHITE, FLORENCE
WIGGINGS, JACQUELINE
WILLIAMS, BARBARA
WILLIAMS, BEVERLY
WILLIAMS, CHARLES

WILLIAMS, RUTH
WILLIAMS, PATRICIA
WISON, EDWIN
WILSON, JIMMY
WILSON, RUDOLPH
WINSTON, CYNTHIA
WOODS, ALTON

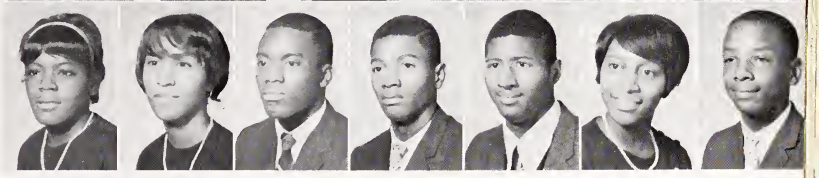

1968 National Achievements Finalists.

Michael Wayne Dae, Evelyn Alicia Lewis, Brenda Joyce Mason, Clarence Ray Merritt, Fabette T. D. Smith, Carole Taylor, Wilton Larry Wallace, and Frank C. Weaver.

From this group we have four National Scholarship Winners. These scholarships totaling $6,000 each were won by Evelyn, Carole, Clarence and Michael, all members of the 1968 graduating class.

Sophomore Class Officers

MARSHA MORGAN	President
MONA ADCOCK	Vice-President
LYNDA EVANS	Secretary
SHIRLEY FLAGG	Assistant Secretary
CONSTANCE JOHNSON	Treasurer
RHONDA MURRAY	Parliamentarian
PATRICIA POOLE	Reporter

ADCOCK, MONA
ALLEN, DEREK
ALLEN, JOHNNIE
ALLEN, MAXINE
ALLEN, RICKY
ATKINSON, ROVER

BAILEY, JOSEPH
BAILEY, LORAINE
BAKER, JEANETTE
BALDWIN, DONALD
BANKS, GWENDOLYN
BARNES, ELAINE

BATES, FRAN
BIRDSALL, HARRIET
BLEDSOE, DAPHINE
BOYKINS, PAMELA
BRANCH, JULIUS
BRYANT, KAY JO

CLASS OF 1970

BURNETTE, JOSEPHINE
BURNETTE, LORETTA
BURTON, LARRY
BURWELL, LOVELACE
BYRD, JAMES
CALDWELL, CLAUDE

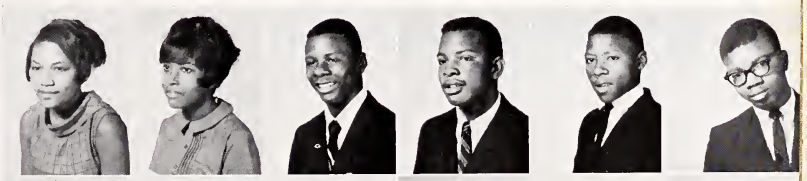

CALDWELL, RAY
CAMERON, ELSIE
CARRINGTON, ALMA
CHAVIS, BRENDA
CLARKE, ALVIN
COE, SHARON

COOLEY, MARY
COSTIN, MARION
CRENSHAW, DORIS
DANIELS, HEROLD
DICKENS, MELETTA
DOLBY, SARAH

DONALDSON, JEFF
EDWARDS, BARBARA
EGERTON, VALECHIA
EVANS, KENNETH
EVANS, LINDA
EVANS, OSMAR, JR.

FLAGG, SHIRLEY
FOWLER, CLARICE
FREEMAN, PATRICIA
GLENN, CRAVEN
GOLDSTON, RONALD
GOODSON, GLORIA

GOODSON, SANDRA
GOODSON, WILLIAM
GRAHAM, ISIAH
HAITH, BEVERLY
HALL, LINDA
HARGROVE, JAMES

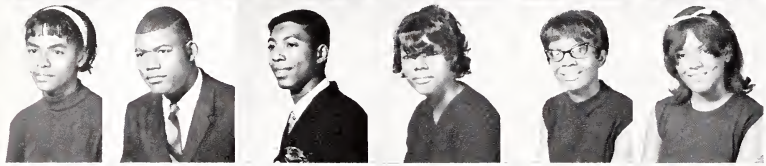

HARRIS, JANET
HARRIS, McKINLEY
HAYES, HUBERT
HAYES, LaVERN
HICKS, JANET
HILL, JANICE

SOPHOMORES

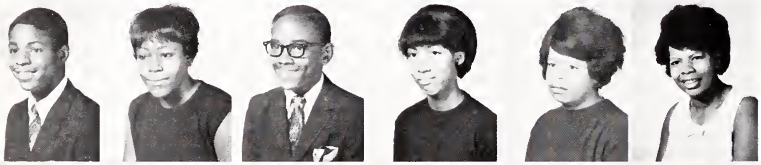

HINTON, CHRISTOPHER
HINTON, ELSIE
HINTON, WAYNE
HOLDEN, CYNTHIA
HOLLOWAY, MARY
HOLLOWAY, RENA

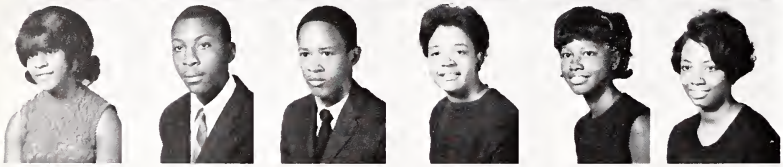

HOLT, LINDA
HOOKER, OLLIE
HORTON, WILLIAM
HOWELL, BERNETTA
INGRAM, JACQUELYN
JACKSON, DONA

JACKSON, FLOYD
JACKSON, MELVIN
JACKSON, ROBERTA
JOHNSON, CONSTANCE
JONES, FRANCES
JONES, JACQUELINE

JONES, JAMES
JONES, KAY
JONES, ROSALYN
KELLY, MARY
KING, LARRY
LANE, SHIRLEY

LAWSON, JOHN
LEACH, DIANNE
LEACH, LARRY
LEACH, WILLIE
McCRAY, RONALD
McCRIMMON, BARBARA

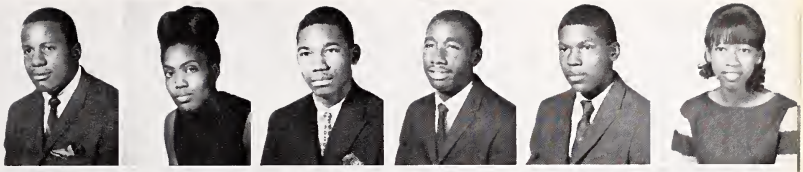

McDADE, VERDIE
McDOUGAL, LINDA
McDOWELL, ERNEST
McKAY, STEPHENIA
McNEIL, MARY
McNEIL, RONALD

McNEILL, JAMES
MANN, GRACE
MASSENBURG, DIANE
MARRIOTT, JAMES
MIAL, DENNIS
MILLER, LAWRENCE

CLASS OF 1970

MILLIKER, DEBORAH
MITCHELL, ELSIE
MITCHELL, JIMMY
MONROE, EATHRUM
MOORE, JOSEPH
MORGAN, DEBRAH

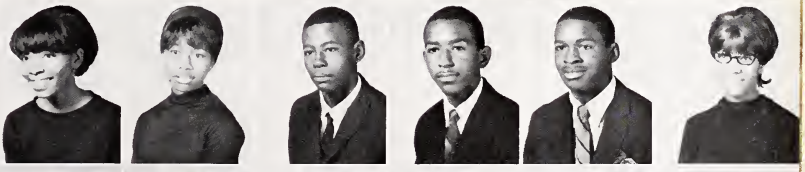

MORGAN, MARSHA
MURRAY, RHONDA
NOWELL, ANNIE
PEARSON, GERTRUDE
PERRY, EARL
PERRY, MABLE

PHILLIPS, CATHY
POOLE, PATRICIA
POPE, PAUL
RATCLIFF, WILLIAM
REVIS, CHARLES
RIDDICK, ANN

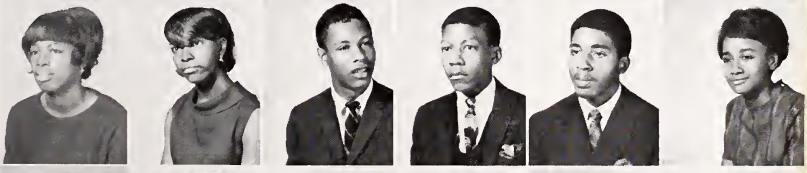

RIDDICK, MAMMIE
ROBINSON, ETON
SANDERS, JAMES
SANDERS, MARVIN
SANDERS, RAYMOND
SANDERS, ROBERT

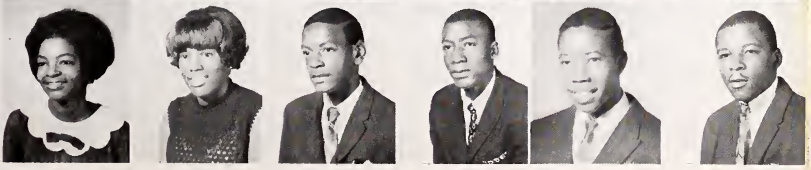

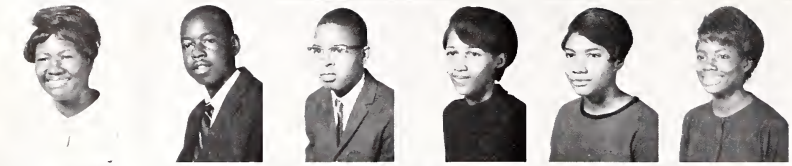

SANDERS, THOMASINE
SEBERRY, JIMMY
SHEPHERD, EDWARD
SINGLETARY, PATRICIA
SMITH, ELLA
SMITH, GERALDINE

SMITH, PEGGY
STURDIVANT, MARY
TABRON, CAROLYN
TAYLOR, SHIRLEY
TERRELL, STEVE
TURNER, CORA

UTLEY, JACQUELINE
WALLACE, RONALD
WARD, MARY
WATKINS, JESSIE
WHITE, HELEN
WIGGINS, MIKE

WILDER, REGELYN
WILIAMS, CLARENCE
WILSON, LINDA
WINSTON, RITA
YON, LARRY

SOPHOMORES

Activities

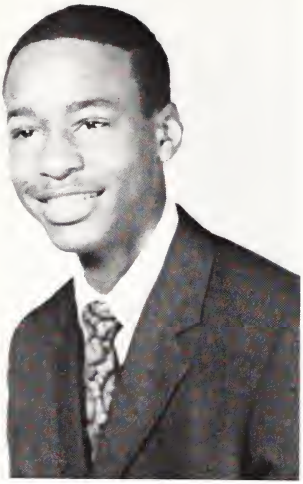

THE 1968 ECHO

Edwin Louis Worth
Editor-in-Chief

THE ECHO STAFF

The Editor-in-Chief explains and illustrates to members of the Staff the layout guide for this publication.

EDITORIAL BOARD

Members of Editorial Board look over plans for 1968 ECHO. They are John Moore, Jr., Glorias McCullers, William Moore, Ella Smith and Edwin Worth.

Assistant Editors — a vital link in the production of the yearbook.

GLORIAS McCULLERS
Copy Editor

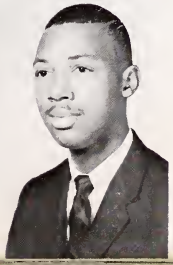

STUDENT COUNCIL PRESIDENT

The Student Council strives to represent every person in the entire school by forming a governmental body dedicated to providing a forum for student problems and needs. This year's Council has particularly stressed the need to get more students to participate in school activities and improve school spirit and unity.

The J. W. Ligon Student Council is affiliated with the North Carolina Association of Student Councils and the National Association of Student Councils.

Carole Taylor

OFFICERS OF THE J. W. LIGON STUDENT COUNCIL

President	Carole Taylor
Vice-President	June Melvin
Secretary	Janet Howard
Assistant Secretary	Yvette Faulk
Treasurer	Wilton Wallace
Parliamentarian	Edwin Worth
Reporter	Kay Glenn
Advisor	D. B. Clements

FACULTY CONSULTANTS

Mrs. M. Blakely
R. Bridges
C. Haywood
Mrs. M. Johnson
Mrs. G. Lee
Mrs. S. Roberts
Mrs. M. Scott
Mrs. L. Webb

M
A

me

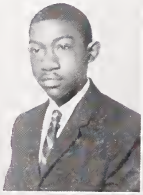

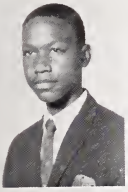

M
A

DRAMATICS

Scene from Eye of The Needle given by Senior Class. Members of Cast were: Eton Ritter, William Moore, Mark Pope, Delmar Graham, Carolyn Lee, Wilhelmenia Graham and Toney Bethea.

DRAMA GUILD OFFICERS

1967 — 1968

President ..... Delmar E. Graham
Vice-President ..... Toney Bethea
Secretary ..... Evia Dunn
Advisors ..... Mrs. M. D. Aldrich
Robert E. Bridgers, James E. Williams

The Drama Guild presented John Doe by Bernard Victor Dryer. The following Drama Guild Members made up the Cast.

Father Julio ..... William Moore
Jimmie ..... Toney Bethea
Ruby ..... Alfredia Hunter
Jesse ..... Charles Flowers
Arthur ..... Eppmethus Williams
Pettie ..... Bernard Davis
John Doe ..... Delmar Graham

NATIONAL HONOR SOCIETY

OFFICERS

President ..... Michael Dae
Vice-President ..... Evelyn Lewis
Secretary ..... Mildred McKinley
Assistant Secretary ..... Brenda Mason
Treasurer ..... Leon Penny
Parliamentarian ..... Frank Weaver

SENIORS

Dae, Michael
Howard, Janet
Knight, Leroy
Lewis, Evelyn
Mason, Brenda
McKinley, Mildred
Merritt, Clarence
Penny, Leon
Rogers, Iris
Taylor, Carole
Wallace, Wilton
Weaver, Frank

JUNIOR MEMBERS

Allen, Peggy
Anderson, Donna
Atkinson, Jo Anne
Birdsall, Bertrand
Bridges, Sara
Clements, Deborah
Dae, Dennis
Davenport, Constance
Dunn, Millie
Flowers, Charles
Noble, Clennis
Reid, Claudia
Robinson, Ernestine
Rogers, Bernard
Whittaker, James

FACULTY COMMITTEE

Mrs. S. V. Perry
Mrs. E. H. Perry
Mrs. P. M. Cunningham
Mrs. E. L. Clark
Mr. John Levingston
Mrs. Doris Clements

OFFICE CLUB

Carolyn Avery
Lorraine Bailey
Janetta Baker
Mary Cooley

Janet Hardy Ervin
Erma Faulk
Bernetta Howell
Phyllis Jones

Shirley Lane
Paulette Mason
Stephenia McKay
Gwendolyn Mills

Jacqueline Mills
Charlene Person
Barbara Powell
Angela Rowe

Barbara Smith
Carolyn Snow
Carolyn Wiggins

ADVISOR
Mrs. Joyce McDonald

BUSINESS CLUB

OFFICERS

President	Rita Jones
Vice-President	Algie Gaines
Secretary	Barbara Horton
Assistant Secretary	Linda Taylor
Treasurer	Brenda Griffith
Reporter	Joyce Fleming
Parliamentarian	Faye Mial

MEMBERS

Malinda Allen
Alice Arrington
Jacqueline Ashburg
Carolyn Avery
Verrita Banks
Jacqueline Barnes
Phyllis Bryant
Linda Davis
Mary Fulwood
Algie Gaines
Deborah Gilchrist
Lillie Hines
Barbara Horton
Mary E. Johnson
Sandra Jones
Carolyn Joyner
Betty Leach
Catherine McCray
Glorias McCullers
Theresia Mial
Faye Mial
Lois Morgan
Constance Myers
Sadie Myrick
Charlene Person
Irma Simuel
Lena Smith
Ida Staggers
Charlotte Stallings
Barbara Stephens
Linda Taylor
Eddie Terry
Annie Tolson
Charlotte Wall
Anna Warren
Barbara Whitaker
Linda White
Genese Wilder

ADVISORS

Mrs. G. Lee
Mrs. S. Roberts
Mrs. P. Cunningham

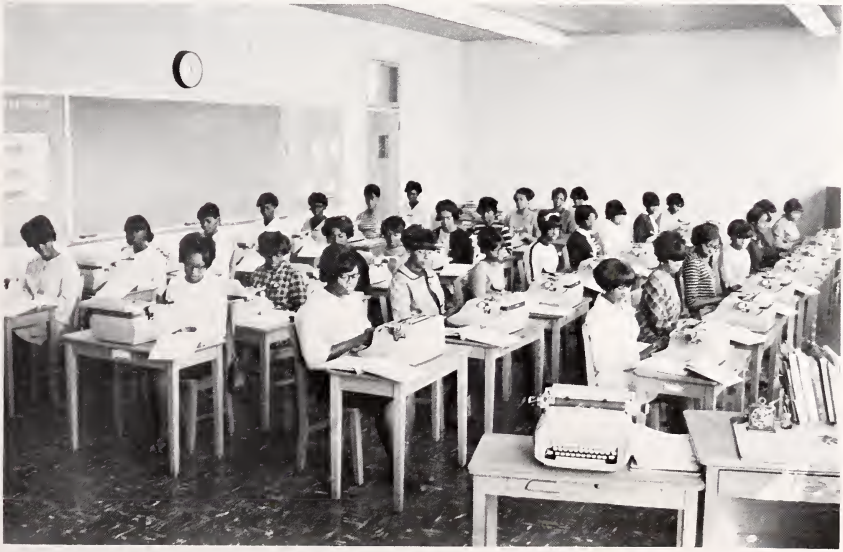

LIBRARY CLUB

OFFICERS

President	Genese Wilder
Vice-President	Shirley Flagg
Secretary	Phyllis Richardson
Assistant Secretary	Mona Adcock
Treasurer	Mary Johnson
Advisor	Mrs. E. H. Brown

MEMBERS

Maricella Alston
Alice Banks
Deborah Clements
John Dickens
Drusilla Dunn
Shirley Flagg
Carolyn Gill
Brenda Hall
Edna Hinton
Cynthia Holden
Mary Johnson
Rita Jones
Sarah Lundy
Deborah Millikan
William Moore
Michael McCoy
Claudia Reid
Phyllis Richardson
Ann Riddick
Barbara Rogers
Kay Rowe
Mary Sanders
Linda Taylor
Genese Wilder

LIBRARY ASSISTANTS

OFFICERS

President ..... Deborah Clements
Vice-President ..... Millie Dunn
Secretary ..... Clennis Noble
Assistant Secretary ..... Fran Bates

MEMBERS

Mona Adcock
Cathy Allen
Malinda Allen
Fran Bates
Elsie Cameron
Deborah Clements
Sharon Coe
Marian Costin
Millie Dunn
Shirley Flagg
Sandra Goodson
Claudia Guess
Jacquelyn Ingram
Jane Jackson
Loria Johnson
Sarah Lundy
Clennis Noble
Claudia Reid
Rosalyn Swayze
Sharon Taylor
Genese Wilder
Beverly Williams

DEBATING SOCIETY

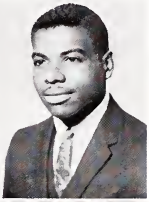

Feggy Allen
Jacqueline Ashburg
Alice Banks
Toney Bethea

Millie Dunn
Gail Flagg
Delmar Graham
Brenda Hodge

Vivian Logan
Maxine Miller
Portia Myers
Claudia Reid

Mamie Sanders
Eppmethus Williams

OFFICERS

President	Vivian Logan
Vice President	Delmar Graham
Secretary	Gail Flagg
Assistant Secretary	Barbara Johnson
Treasurer	Joyce Fleming
Reporter	Portia Myers
Parliamentarian	Martha Jones
Advisors	James A. Abron, Jr.
	Mrs. Ophelia D. Noble

LIGON HIGH MIXED CHORUS

"Singing is a knowledge easily taught and quickly learned."

MUSIC

1967-1968 Officers of the Mixed Chorus

President	Gail Flagg
Vice President	William Moore
Secretary	Mona Adcock
Reporters	Rena Holloway
	Abraham Green

MUSIC

Seniors in the Chorus

Soloists and Accompanists Guild

Soloists: Shirley Lane, Carolyn Gill, Linda Holt, Lorraine Bailey, Issac McLean, Richard McInnis and Andrew Cowan.

Accompanist: Vivian Logan and Wilhelmina Lewis.

First Year Members of the Chorus

MODERN MUSIC MASTERS

OFFICERS

President	Abraham Green
Vice President	Delmar Graham
Secretary	Martha Jones
Treasurer	Wilhelmina Lewis
Historian	Lawrence Upperman
Program Chairman	Gail Flagg

MEMBERS

Alma Alston
Bernard Davis
Leotha Forte
Bernard Lassiter
Clarence Lucas
William Moore
Aubrey Sanders
Irma Simuel
Lamont Upperman
Reginald Watkins
Wilton Wallace
Jimmy Yarborough
Joseph Yarborough

CONCERT AND MARCHING BAND

FLUTE
Pauline Goza

BELLS
Doris Bennett

OBOE
Abraham Green

Bb CLARINETS
Gwendolyn Alston
Lovelace Burwell
Brenda Glenn
Wayne Hall
Larry King
Willie Leach
Marsha Morgan
Michelle Palmer
Elsie Mitchell

BASS CLARINETS
Clarence Lucas
Geraldine Smith

SAXOPHONES
Tommie Garner
Bruce Hargrove
Christopher Hinton
June Melvin
Broderick Rogers
Ronald Wallace
Clarence Williams

HORNS
John Cannady
Edward Hall
William Sanders

BARITONES
James Hargrove
James Jones
Dexter Tomlinson

CORNETS
Toney Bethea
Joseph Debnam
Craven Glenn
Wayne Hinton
Dwight Holden
William Horton
Phillip Leach
Robert Moore
Bobby Robinson
Bernard Rogers
Wilton Wallace
Reginald Watkins

BASSES
Weldon Egerton
Leotha Forte
Harvey McCullers
Richard McInnis
James Sanders
James Willis

PERCUSSION
Earl Atwater
James Barnes
George Burch
Ronald Goldston
George Jones
Melvin Jackson
Donald Norwood
Raymond Sanders
Larry Walton

MAJORETTES
Linda Evans
Erma Faulk
June Melvin
Patricia Poole
Geraldine Smith
Rosita Watson

BAND PRESIDENT
Wilton Wallace

J. W. LIGON SYMPHONETTE

VIOLINS
Abraham Green
Carolyn Joyner
Wannetta Watson
Mike Wiggins

VIOLAS
Suzette Freeman
Dianne Upchurch

CELLO
Linda Wright

FLUTE
Pauline Goza

ALTO SAX
Bruce Hargrove

CLARINET
Michele Palmer

TRUMPETS
Toney Bethea
Phillip Leach

BASS
Leotha Forte

ACCOMPANIST
Mildred McKinley

ORCHESTRA PRESIDENT
Dianne Upchurch

HARMONIZE CLUB

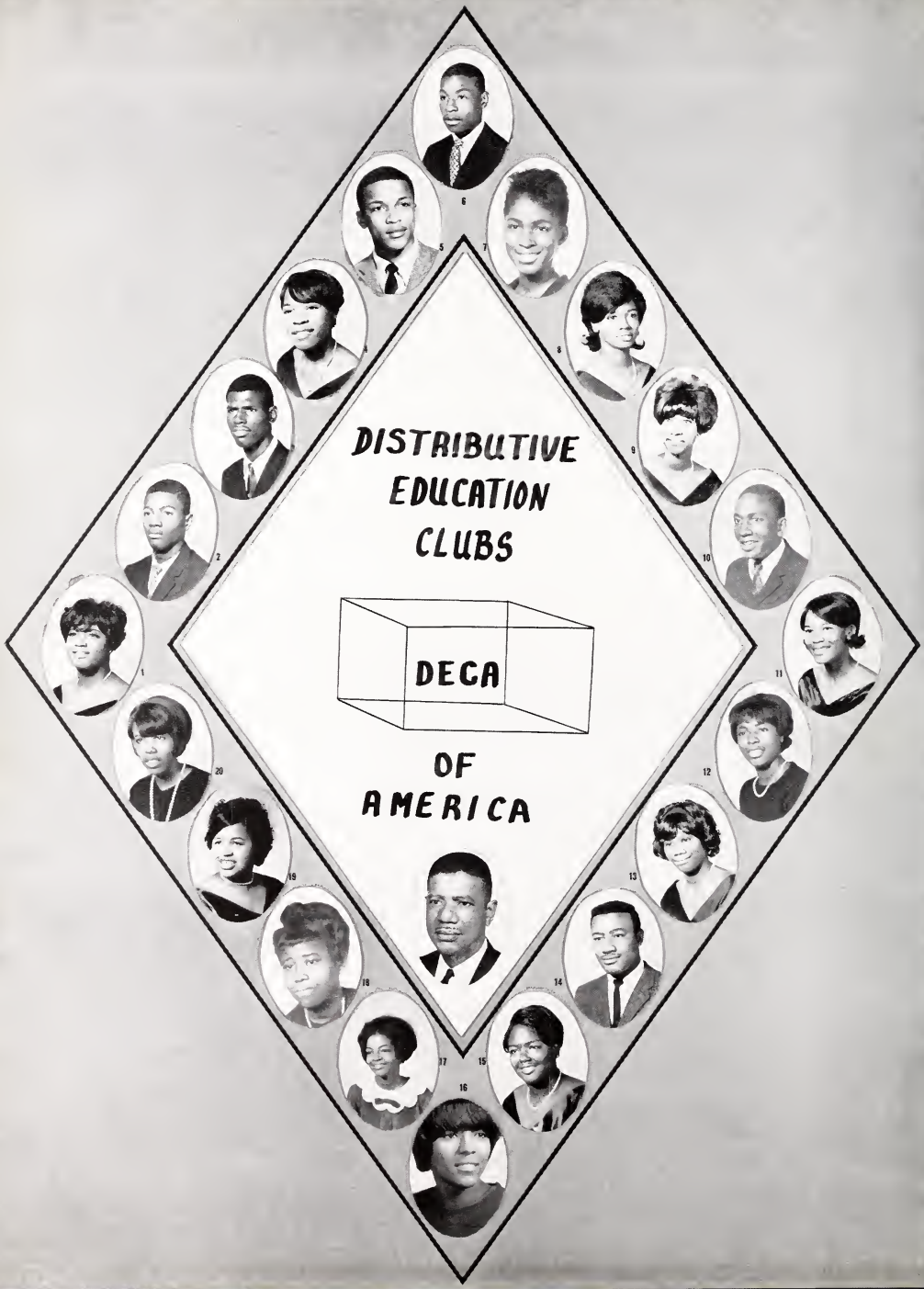
DISTRIBUTIVE
EDUCATION
CLUBS
DECA
OF
AMERICA

INDUSTRIAL COOPERATIVE TRAINING PROGRAM

1967-1968

OFFICERS

President	Clarence Williams
Vice President	Rudolph Wilson
Secretary	Dorothy Butler
Treasurer	Limpson White

Standing L. to R. — Roy Burt, Walter Montague, James Edwards, Everette Sanders, Frank Broadway, Willie Dyson, Alfred Singletary, Kenneth Norris, Jimmy Wiggs, Limpson White, and Jerry Evans.

Seated L. to R. — Clarence Williams, Dorothy Butler, Alma Alston, Annie Palmer, Mattie Hamlin and Rudolph Wilson.

Robert Bridges — Coordinator

"TRAINING FOR LEADERSHIP IN THE WORLD OF WORK"

FUTURE PLUMBERS OF AMERICA

SENIORS

David Allen, Jr.
Douglas M. Alston
Tony L. Evans
Douglas Harris
Ralph Houston
Donnell McLean
Larry M. Walton
Charles E. Williams

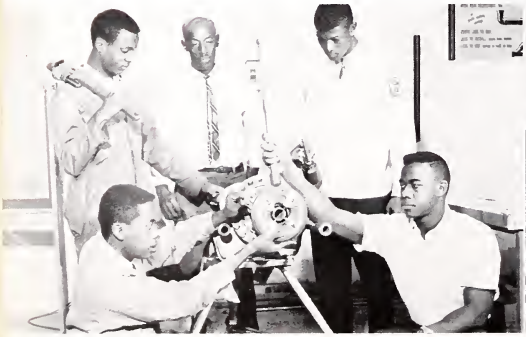

FUTURE PLUMBERS OF AMERICA

JUNIORS

Johnnie R. Arrington
Jackie L. Avery
Lewis Buffaloe
Larry L. Burton
Phillip Cannady
Robert L. Curtis
James L. Drew, Jr.
Clyde N. Fogg
Robert L. Fogg
Robert L. Goode
Ernest R. Grimes
James F. Jefferies
Charles B. Robinson
Thomas E. Scarborough
Hubert L. Vinson

SENIOR OFFICERS

President	Lemuel Jones
Vice President	William Bridges
Secretary	Charles Holden
Assistant Secretary	Norman Dolby
Treasurer	Frankie Williams
Parliamentarian	Willie Duell
Shop Foreman	George Jones

MEMBERS

William Bridges
Nathaniel Clemons
Freddie Daniels
Norman Dolby
Willie Duell
Samuel Evans
Charles Holden
Edward Holloway
Lawrence Hunter
George Jones
Lemuel Jones
Paul Stewart
Frankie Williams

MEMBERS

Lawrence Cameron, Melvin Cobb, Eddie Corbett, Jerry Cotton, Robert Cotton, James Daniels, Sherwood Johnson, Vanny Jordan, John Kay, Phillip Rhodes, Everett Richburg, Herbert Smith, Nathan Thompson, Alfonso Watson, Charles Williams, Clarence Wilson.

AUTO MECHANICS

JUNIOR OFFICERS

President	Melvin Cobb
Vice President	Gregory Peebles
Secretary	Robert Cotton
Assistant Secretary	Jerry Cotton
Treasurer	Melvin Cobb
Parliamentarian	Alfonso Watson
Shop Foreman	Charles Williams

TROWEL TRADES

SENIORS

David Byrd
Andrew Cowan
Lionel Jackson
James Jenkins
Waverly Jones
Phillip Mitchener
Calvin Peebles
Raymond Powell
Bobby Rand
Charles Rodman
Jesse Singletary
Paul Walker
Harold Williams
Tyree Young

JUNIORS

Sylvester Becknell
Joseph Boose
Larry Broadie
Bruce Chavis
Leo Hines
Bobby Hinton
Willis Hilton
Larry Holt
Leroy Houston
Mack Jordan
Clinton Lee
Ernest McDowell
Henry Mason
Jerry Peebles
Waddell Polk
Kermis Shaw
James Walker

FUTURE HOMEMAKERS OF AMERICA

OFFICERS

President	Algie Gaines
Vice President	Irma Simuel
Secretary	Mary Johnson
Assistant Secretary	Rita Jones
Treasurer	Linda Taylor
Historian	Barbara Rogers
Parliamentarian	Edna Hinton
Song Leader	Irma Simuel

Theme— "FHA" — Opportunities Unlimited

PROJECTS—

1. "Individuality Counts"—To stress the importance of the development of each individual.
2. "Your Neighbors Near and Far"—To understand, respect, and appreciate the heritage, customs, and beliefs of all people of the nation and the world.
3. "Community Beauty is Our Duty"

SPONSORS—Mrs. A. M. Levingston
Mrs. E. D. Toole

HOMEMAKERS

FOOD SERVICE CLASS

Occupational preparation is a new and important development in Home Economics Education. Gainful employment in occupation which utilizes skills and knowledge is increasing. These junior and senior girls are checking new equipment purchased and are planning for special laboratory practice. This class experiments with all types of foods.

Some of their activities are observations in food establishments, hospitals, and cafeterias, special dinners, teas, coffee hours, snacks, quick on the job orders, catering, counter girl and hostess.

Shown on the picture are the following girls in class: Mary Allen, Bertha Ashburg, Carolyn Avery, Jacqueline Barnes, Linda Ellis, Constance Humphrey, Constance Lane, Angela Rowe, Irma Simuel, and Bobbie Taylor, the instructor is Mrs. E. D. Toole. Not shown are Carolyn Shaw, Barbara Johnson, and Cynthia Sanders.

HOMEMAKERS

Custom sewing provides instruction for occupational competency in sewing. This course develops specified skills in construction of garments; alteration of patterns and clothing; custom sewing of draperies, curtains and simple upholstery.

These girls are learning upholstery and slip covering that should prove useful to them both as homemakers and on jobs. Part of their time is spent on the job practicing what they have learned and learning new techniques of the trade.

GOVERNMENT CLASSES

. . . government of the people, by the people, for the people . . .

A thorough knowledge and understanding of our American government was the goal of the senior students of government.

Utilizing every possible resource, they were able to get first hand knowledge of government at its various levels.

A mayor and the N. C. Secretary of State speak to the government classes.

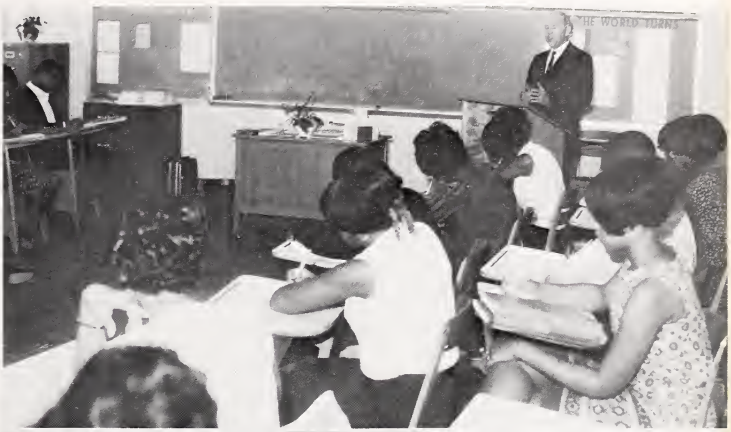

OFFICE OCCUPATIONS

OFFICERS

President	Glorias McCullers
Vice President	Linda Taylor
Secretary	Marga Johnson
Assistant Secretary	Faye Mial
Treasurer	Bertha Davis
Parliamentarian	Mary Rogers
Reporter	Cecelia Upchurch
Advisor	Mrs. G. C. Lee

MEMBERS

Bertha H. Davis
Joyce Fleming
Rosa M. Graves
Brenda Griffith
Phyllis A. Hunter
Marga L. Johnson
Mary E. Johnson
Rita Jones
Carolyn E. Joyner
Betty Leach
Glorias McCullers
Faye Mial
Carolyn Mitchell
Shelia Noble
Edna Powell
Johnsa Patterson
Mary Rogers
Linda Taylor
Cecelia Upchurch
Birdena Williams

VOCATIONAL INDUSTRIAL CLUBS OF AMERICA

OFFICERS

President ..... Harold Williams
Vice President ..... Calvin Peebles
Secretary ..... Andrew Cowan

David Allen
Charles Burwell
David Byrd
Robert Goode
Douglas Harris
Ralph Houston
Lawrence Hunter
Lionel Jackson
James Jenkins
Phillip Mitchener
Alfred Poole
Raymond Powell
Bobby Rand
Charles Rodman
Jesse Singletary
Paul Walker
Tyree Young

Johnny Arrington
Sylvester Becknell
Larry Broadie
Phillip Cannady
Bruce Chavis
Melvni Cobb
Eddie Corbett
Jerry Cotton
James Daniels
James Drew, Jr.
Robert Fogg
Clyde Fogg
Ernest Grimes
Leo Hines
Bobby Hinton
James Jeffries
Clinton Lee
Jerry Peebles
Charles Robinson
Hubert Vinson

The Unconquerable

Vice Pres.
William Sanders

President
Squire
Michael Dae

Secretary
William Moore

Asst. Secretary
Larry Jones

Treasurer
Ronnie Harris

Squires

Reporter
Carder McCray

Parliamentarian
William Walker

In Unity Strength

Advisor
W. M. Hooker

1967-68

Unconquerable

Attendant
Deborah Milikin

Squire Queen
Yvette Faulk

Attendant
Annie Cameron

The BIG MEN on campus

1967-68

Clarence Merritt

Robert Kearney

Michael Dae

Leroy Knight

Calvin Hayes

Frank Weaver

Bernard Lassiter

William Moore

Charlie Grimes

Perry Crutchfield

Berkely Hodges

The Vogues

1967-68

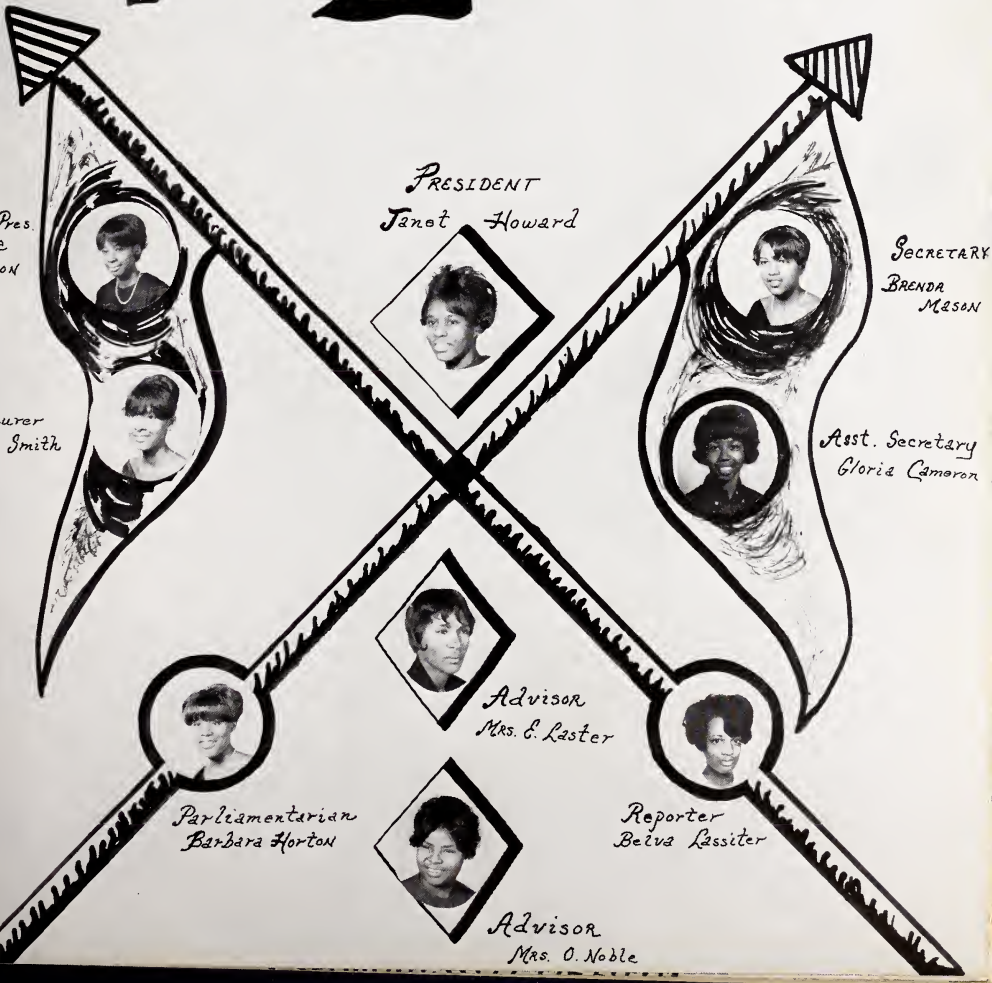

The Vogue

1967-68

The Vogues

Spotlight on the Vogues!

PRESENTING THE MIGHTY ROMANS for 1967-68

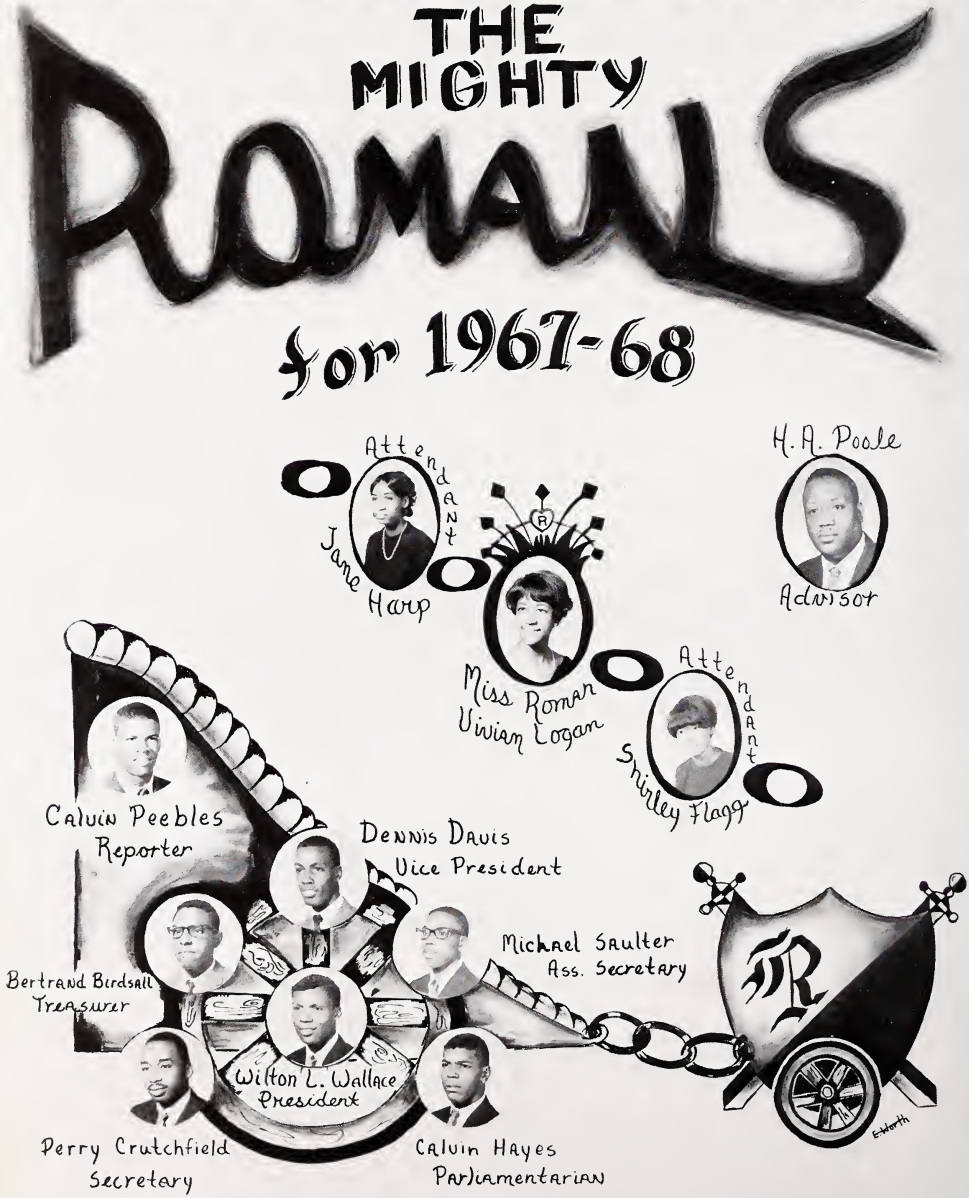

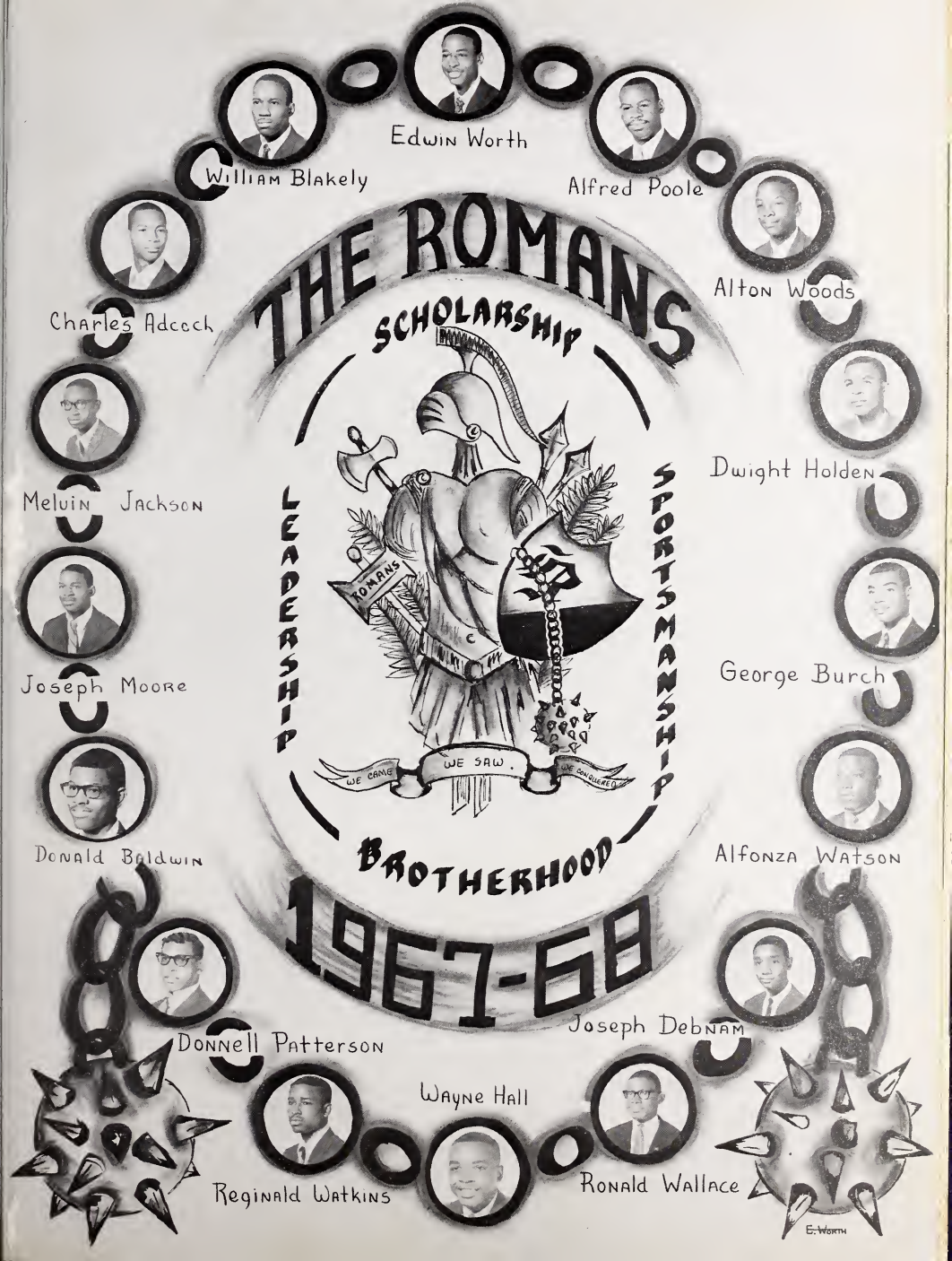
Edwin Worth
William Blakely
Alfred Poole
Alton Woods
Charles Adcock
THE ROMANS
SCHOLARSHIP
Dwight Holden
Meluin Jackson
LEADERSHIP
SPORTSMANSHIP
ROMANS
George Burch
Joseph Moore
WE CAME
WE SAW
WE CONQUERED
Alfonza Watson
Donald Baldwin
BROTHERHOOD
1967-68
Joseph Debnam
Donnell Patterson
Wayne Hall
Ronald Wallace
Reginald Watkins
E. Worth

67

68

Jackie Sanders, President
Constance Davenport
Attendant
Shirley Montague
Attendant
Quincey Hodges
Vice-Pres
THE QUEEN
Edna Powell
"Our Queen"
THE KNIGHTS

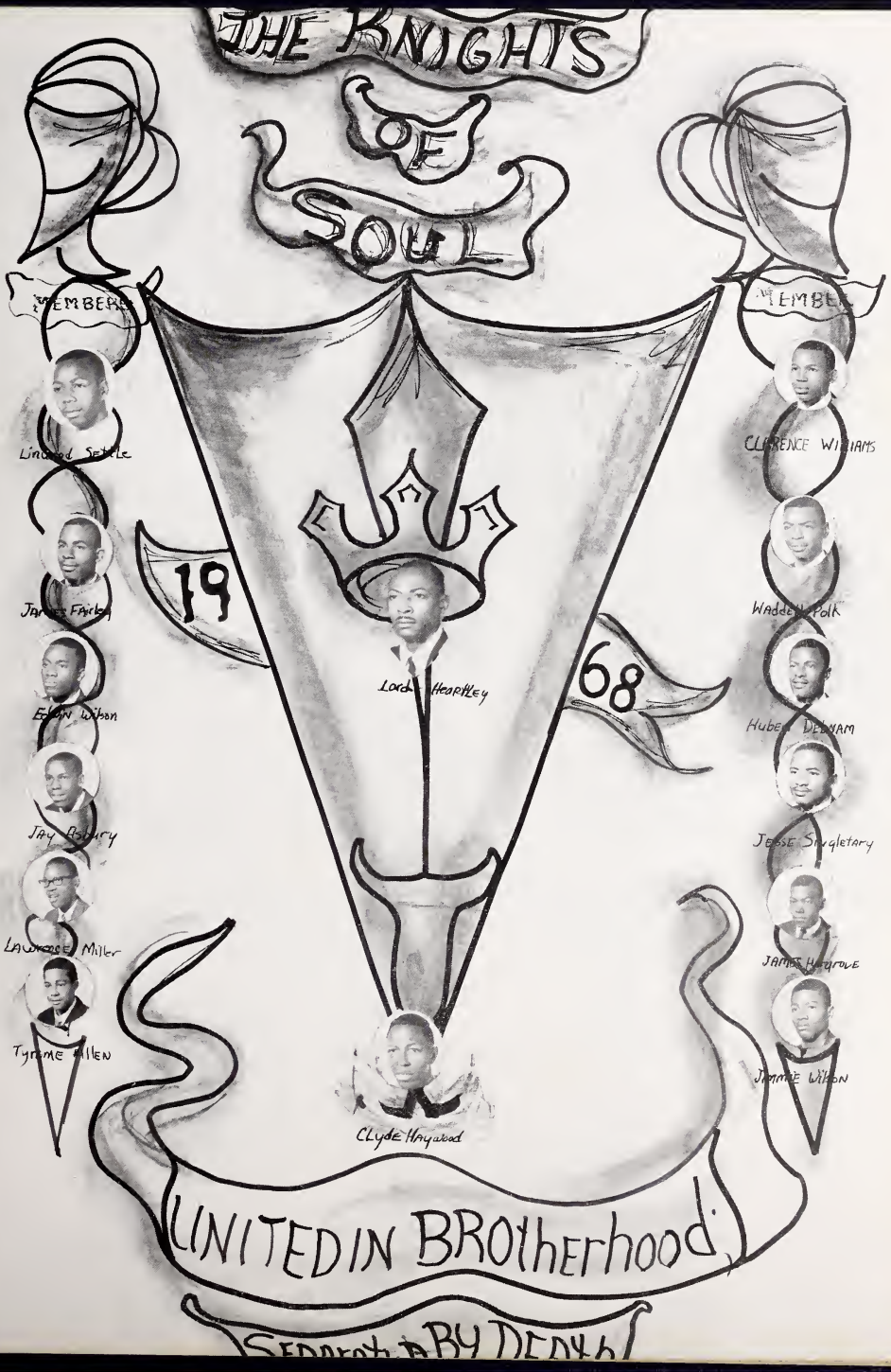
THE KNIGHTS
OF
SOUL
MEMBERS
Lindsay Settle
James Farley
Edson Wilson
Jay Asbury
Lawrence Miller
Tyrone Allen
19
68
Lorch Hearkley
Clyde Haywood
MEMBERS
CLARENCE WILLIAMS
Waddell Polk
Hubert Denham
Jesse Singletary
James Hargrove
Jimmie Wilson
UNITED IN BROtherhood
SEPARATED BY DEATH

THE MARIONETTES

E. Norris

Roll Call Of The Mighty "SAINTS"

David Allen

Charles Burrell

Edgar Murchison

Freddie Daniels

Frankie Williams

Charlie Grimes

Archie Matthews

Ralph Houston

Phillip Mitchner

George Jones

We The Saints Are Victors

President

William Bridgers

Vice President

Lemuel Jones

Secretary

Charles Holden

Asst. Secretary

Charles Rodman

Queen

Sweetheart

Treasurer

Samuel Clarkson

Parliamentarian

Lionel Jackson

Reporter

Willie Duell

DRAFTING CLASSES

SENIOR MEMBERS

Ernest M. Douglas
Edward W. Hall, III
Calvin N. B. Hayes
Melvin Moore
Rufus Richardson
Linwood Settle
Frank Shelton
Lamont W. Upperman
Hoover Whitehead

DRAFTING CLASSES

Alston, William
Atwater, Earl
Cannady, John
Hinton, Edna
Pope, Mark
Robinson, Curley
Sanders, Douglas
Scott, Joel
Smith, Eddie
Steward, Larry
Stiles, Dennis
Thomas, Wade
Turner, George
Williams, Alfred
Williams, Eppmethus
Yarborough, Joseph
Yon, Larry

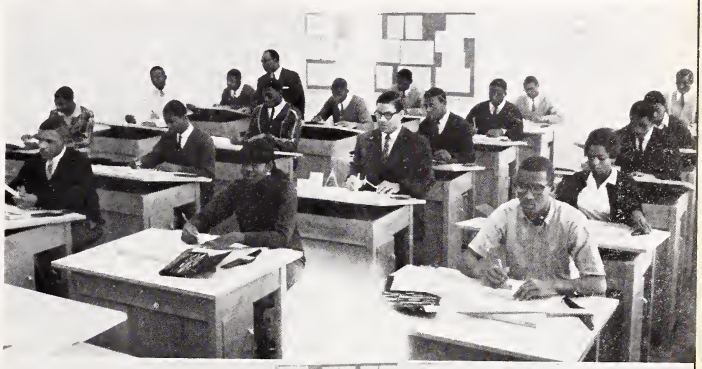

Baldwin, Donald
Baldwin, Roger
Baldwin, Stephen
Cheek, Leon
Forte, Leotha
Banks, James
Collins, Lawrence
Graham, Michael
Hicks, James
Malone, Annette
Richardson, Harvey
Ritter, Eton
Robertson, Marie
Sanders, Thomasine
Searles, Ronnie
Spencer, Bruce
Stewart, Stephen
Upperman, Lawrence
Watkins, James
Williams, June

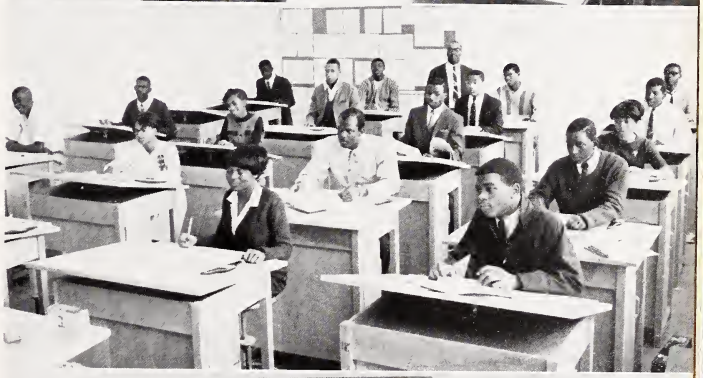

Bullock, George
Burrell, Charles
Egerton, Weldon
Fairley, James
High, Paul
Hunter, Roger
Kay, Larry
McKay, Harold
McCray, Carder
McInnis, Richard
McNeil, James
Morrell, Emory
Poole, Alfred
White, Harold
Watkins, Edward
Young, Bobby

DRILL TEAM

Commandress ..... Annie Richardson

Advisor ..... Mrs. D. H. Burke

MEMBERS SHOWN:

Maxine Allen
Peggy Allen
Joanne Atkinson
Elaine Barnes
Dorothy Butler
Druscilla Dunn
Patricia Freeman
Janet Hardy
Wilhelmina Lewis
Maxine Miller
Sadie Myrick
Mary McCleod
Catherine McCray
Irma Simuel
Ida Staggers
Barbara Stephens
Anna Warren

MEMBERS NOT SHOWN:

Jackie Ashburg
Jackie Howell
Gwendia Jones
Brenda Muldrow
Charlotte Stallings
Elnora Tucker
Dorothy Butler
Alice Arrington
Elaine Williams

Athletics

NANCY ADAMS YVETTE FAULK GAIL FLAGG KAY GLENN JOAN HUNTER
PAULETTE MASON MILDRED McKINLEY CLENNIS NOBLE ERNESTINE ROBINSON IRIS ROGERS

CHEERLEADERS

FOOTBALL

ENDS: Donnell Patterson, Lawrence Collins, Robert Kearney, Tony Evans, David Byrd, Joseph McLamb, Elijah Davis, Timothy Crump; **TACKLES**: Charlie Grimes (C)-C, Perry Crutchfield, Alfonzo Watson, Larry Holden, John A. Moore, Ronald McNeil, Carl Durham, Jesse Watkins; **GUARDS**: Douglas Sanders, Bruce Chavis, William Hinton, Linwood Chavis, Lipsom White, Broderick Rogers, Charles Williams, Ernest Grimes, Michael Caldwell; **CENTERS**: Alfred Poole, (C)-C, Calvin Hayes, Ronald Wallace, Stephen Baldwin; **QUARTERBACKS**: Charles Adcock, Ronnie Harris, Hubert Hayes, Jerome Archible; **HALFBACKS**: Phillip Mitchener, Bobby Hinton, Raymond Powell, Craven Glenn, Floyd Jackson, Joseph Jenkins, Carder McCray, Joseph Moore, Michael Graham, Wade Thomas, William Walker; **FULLBACKS**: Ernest McDowell, Lawrence Carson, John Lawson, Osmer Evans, Julius Branch, Robert Sanders

HEAD COACH: Pete Williams

ASSISTANT COACHES: Hubert Poole, Merriman Hill, William Hooker

PEP CLUB

OFFICERS

President ..... Deborah Clements
Vice-President ..... Jane Jackson
Secretary ..... Phyllis Richardson
Assistant Secretary ..... Rita Jones
Treasurer ..... Carolyn Ratliff
Parliamentarian ..... Brenae Moore
Advisor ..... Mrs. G. C. Lee

MEMBERS

Alice Banks
Deborah Clements
Sheryl Covington
John Dickens
Barbara Edwards
Brenda Hall
Cassandra Holden
Phyllis Hunter
Jane Jackson
Johnnie M. Jackson
Mary E. Johnson
Dorothy Judd
Betty Leach
Penelope Lockley
Annette Malone
Ann E. Martin
Diane Massenburg
Micheal McCoy
Barbara McNeill
Faye Mial
Carolyn Mitchell
Joyce Mitchell
Brenae Moore
Sadie Myrick
Cathy Phillips
Phyllis Richardson
Carolyn Ratliff
Geneva Rogers
Mae Katherine Rorie
Angela Rowe
Thomasine Sanders
Margaret Scott
Barbara Smith
Carolyn Snow
Ida Staggers
Linda Taylor
Glenda Ward
Anna L. Warren
Brenda Wyche
Lynda White
Linda Williams
Shirley Williams
Gwendolyn Banks
Brenda Peebles
Fabette Smith
Jackie Wiggins

TROPHY WINNERS

WILLIAM COOPER—Basketball

WILLIE PULLEY—Basketball

LEMUEL JONES—Baseball

TENNIS

GIRLS

Deborah Clements — Jane Jackson — Marsha Morgan — Fabette Smith

BOYS

Calvin Hayes — Wayne Hinton — Melvin Jackson — Ray Merritt
Emmett McNeill — Donnell Patterson — Michael Saulter — Wilton Wallace
H. H. Heartley — Tennis Coach

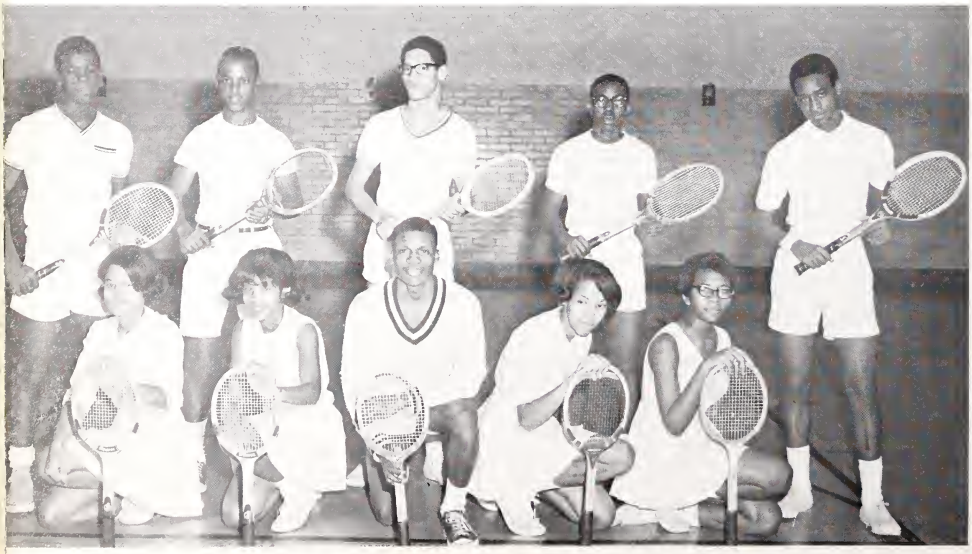

J. V. BASKETBALL

Carlisle Bennett, Leroy Bryant, Timothy Crump, George Evans, Quincy Hodges, Floyd Jackson, Waddell Pork, Charles Robinson, Alvin Sanders, Donald Sanders, Lucius Sanders, Jimmie Sanders, James Walker, Mike Wiggins, Larry Yon, Bobby Young **COACHES**: H. H. Heartley—W. Hooker

BASKETBALL

VARSITY BASKETBALL

Charles Adcock, Charles Burrell, George Burch, Elizah Davis, Earl Dunston, Ronnie Harris, Robert Kearney, Alexander Martin, Archie Matthews, Joseph McLamb, Charles Rodman—**Co-Captains:** Robert Kearney, Charles Rodman—**Managers:** William Blakely, James Moore—**Coach**: Harvey Heartley

STATE CHAMPIONS: 1968

PITCHERS: Ray Caldwell, *Roger Baldwin *William Bridges, Alexander Martin, Reginald Watkins; **CATCHERS:** Lawrence Carson, Freddie Daniels, Larry Holt; **INFIELDERS:** Charles Burrell, *Samuel Clarkson, *Wayne Hall, Lionel Jackson, *Raymond Powell, Dexter Tomlinson; **OUTFIELDERS:** Stephen Baldwin, Julian Evans, Hubert Hayes, *Bobby Hinton, William Hinton, Millard Jones, George Jones, Clinton Lee; **COACHES:** Pete Williams — Hubert Poole

*Denotes Lettermen

LITTLE BLUES BASEBALL

TRACK

Ricky Allen, Jerome Archible, Ronald Carr, Perry Crutchfield, Elijah Davis, Leotha Forte, Christopher Hinton, William Horton, Phillip Leach, Carder McCray, James McNeill, Larry Parker, Ronald McNeil, Larry Powe, Charles Revis, Aubrey Sanders, Ronnie Searles, Eddie Smith, Dennis Stiles, James Taylor, Vincent Taylor, Steve Terrell, Eddie Terry, Wade Thomas, Glenn Tomlinson, Fred Tuck, James Walker, Alfonzo Watson, Jimmie Wilson, Joseph Yarborough, Alvin Yates.

STATISTICIANS: Lawrence Upperman, Ronnie Harris

TRAINERS: James C. Jones, William Ratcliff

Miss Ligon High

Rosalyn Arnetta Jones

50

25

85

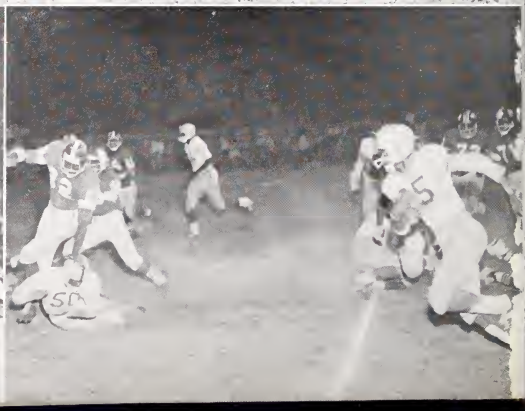

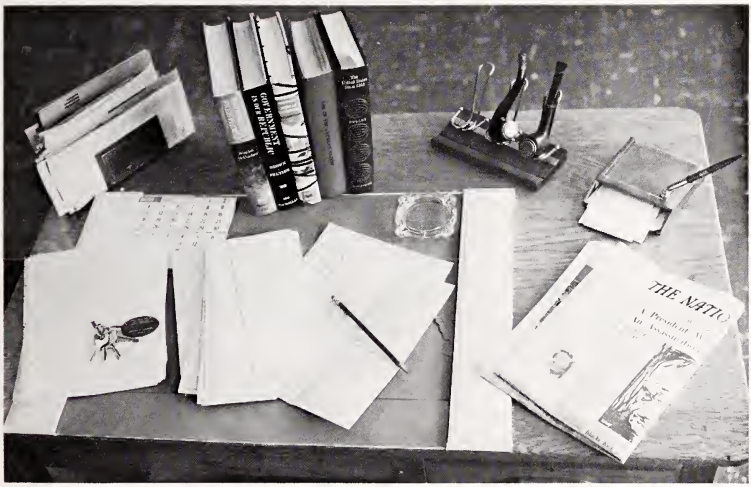

Administration

the board of education

Mrs. James L. Stough
Conrad L. Hooper
Mrs. William Craven
Fred J. Carnage
W. Casper Holroyd, Jr.
Maurice P. Thiem
William P. Duff, Jr.
Ronald Butler

CONRAD L. HOOPER
Superintendent

GEORGE A. KAHDY
Assistant Superintendent

RAYMOND T. GREGSON
Assistant Superintendent

The Principal's Message

To the members of the senior class I offer special congratulations and best wishes. Unlimited opportunities to serve await you in the years ahead. I am confident you will join the host of loyal sons and daughters of John W. Ligon Senior High School who have preceded you and who continue to bring credit to your Alma Mater. May you forever struggle onward and upward as you meet the inevitable challenges which all citizens face in our dynamic and changing society.

If you succeed, Ligon High School succeeds, if you fail, Ligon fails.

I bid you God speed as you leave these halls of Dear Old Ligon High.

H. E. Brown

ABRON, JAMES A., JR.
Distributive Education
B.S.

ALDRICH, MRS. M. D.
English
A.B.

ALLISON, MRS. M. W.
English
A.B., M.A.

FACULTY

BANKS, JOHN H.
Automotive Mechanics
B.S.

BILLINGS, ELNORA
Special Education
Language Arts—Social Studies A.B.

BLAKELY, MRS. M. W.
Mathematics
B.S.

BRIDGES, ROBERT
Industrial Cooperative Training
B.A.

BROWN, MRS. E. H.
Librarian
A.B., B.L.S., M.L.S.

BULLOCK, MABLE C.
Art
B.A., M.A.

BURKE, MRS. DORIS M.
PhysicalEducation
Science
B.S., M.S.

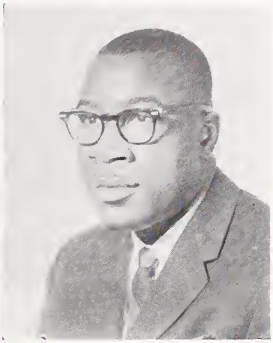

BURKE, JOHNNIE E.
Assistant Principal
B.S., M.S.

CARR, MRS. C. H.
Mathematics
B.A.

CLARK, MRS. ETHEL
English
B.A.

FACULTY

CLEMENTS, MRS. DORIS
Counselor
B.A., Ed.M.

COOK, MRS. M. R.
Physical Education
B.S., M.A.

CUNNINGHAM, HOWARD C.
Social Studies
A.B., M.A.

CUNNINGHAM, MRS. P. C.
Commercial Education
B.S., M.A.

DAVIS, MRS. MARY H.
Social Studies
B.A., Ed.M.

EDWARDS, MRS. EVELYN
Special Education
B.A.

EDWARDS, J. L.
Band
B. Mus. Ed.

FACULTY

EXUM, GEORGE C.
Trowel Trades
B.S.

GONZALEZ, BENITO
Spanish
B.A.

GOODSON, MRS. DOROTHY P.
Helping Teacher
A.B., M.A.

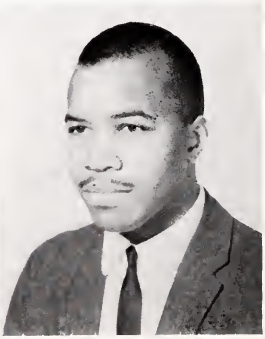

HAYWOOD, CHARLES A.
Science
B.S., M.A.T.

HEARTLEY, HARVEY
Mathematics
B.S., M.S.

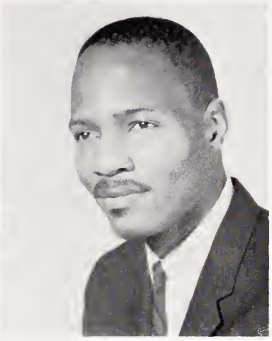

HERNDON, LEON
Physical Science
B.S., M.S.

HILL, MERRIMAN C.
Biology
B.S., M.A.

HINTON, MRS. RUTH R.
Special Education
Mathematics-Science
B.S.

FACULTY

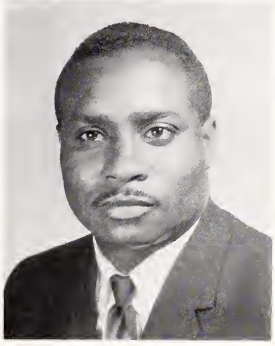

HOOKER, WILLIAM
Mathematics
A.B., M.S.

INGRAM, MRS. B. P.
English
A.B., M.A.

INGRAM, DELMOUS
Biological Science
B.A., M.A.

JOHNSON, MRS. M. W.
Counselor
B.A.

JONES, MRS. ANN H.
Vocal Music Music Theory
B.S.

LASTER, MRS. ETHEL
Spanish—French
A.B.

LEE, MRS. GERALDINE
Business Education
B.A.

LEVINGSTON, MRS. ALBERTA
Home Economics
B.S., M.S.

LEVINGSTON, JOHN
Industrial Arts
B.S., M.A.

FACULTY

LINDSEY, MARGARET B.
Mathematics
B.S.

McDONALD, MRS. JOYCE
Secretary
B.S.

MITCHELL, NORMAN F.
Drafting
B.S.

NOBLE, MRS. O. D.
English
B.S.

PAYNE, MRS. DIANE
English
A.B.

PERRY, MRS. ELSIE
French
A.B., M.A.

FACULTY

PERRY, MRS. SUSIE
Chemistry
B.S., M.A.

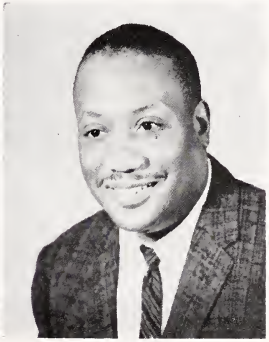

POOLE, HUBERT A.
Social Studies
A.B.

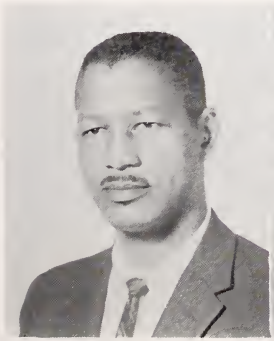

RAINBOW, W. A.
Mathematics
B.S., M.A.

REID, MRS. ELSIE Y.
English
A.B.

SCOTT, MRS. M. J.
Social Studies
A.B.

SMITH, ROY
Plumbing
Certified Master Plumber

THOMAS, MRS. BETTY
Secretary

TOOLE, MRS. ETTA
Home Economics
B.S., M.S.

WATSON, P. U.
Counselor
B.S., M.S.

WEBB, MRS. LUCILLE H.
Social Studies
B.S., M.S.

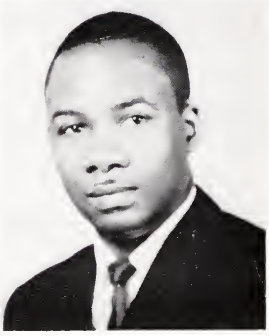

WILLIAMS, JAMES E.
Special Education
B.S., M. Ed.

FACULTY

WILLIAMS, PETER H.
Physical Education
B.S., M.A.

YEARGIN, EFFIE M.
Social Studies
B.A., M.A.

KLEINBAUM, MRS. ANNA
German
A.B.

McBRIDE, MRS. RUTH F.
Special Education
B.S.

ROBERTS, MRS. SANDRA K.
Business Education
B.S.

TATE, MISS GRACE E.
English
A.B.

FACULTY

AUTOGRAPHS

Advertisements

WEBSTER'S
TAKE HOME

SPECIALIZING IN
CHICKEN — SEA FOOD AND BARBECUE

WASHINGTON TERRACE SHOPPING CENTER
428 HILL STREET

Raleigh, N. C. 27610

833-5130

Our Chicken Dinners Are Worth Crowing About!

Clyde Cooper's Bar-B-Q

Parties and Clubs Served

We Serve In Or Out Of Town Parties

109 East Davie St. Raleigh, N. C.

T. CLYDE COOPER **Dial 832-7614**

COMPLIMENTS OF

T. H. Briggs & Sons, Inc.

Compliments of

SCOTT'S GROCERY

PEPSI-COLA

★ ★ ★

Pepsi-Cola Bottling Co., of Raleigh, Inc.

2838 WAKE FOREST RD.

Raleigh, N. C.

COMPLIMENTS OF

Butler Electric Repair Service

709 E. Lenoir Street

MARSHALL BUTLER, Manager

COMPLIMENTS

OF

Amburn Pontiac, Inc.

3623 Hillsborough Street

Raleigh, North Carolina

Phone 832-3766

DANIEL'S

SHOES FOR THE FAMILY

MEN'S AND BOYS' CLOTHING

☆

213 S. Wilmington St. Raleigh, N. C.

COMPLIMENTS OF

Peebles Hotel & Cafeteria

Serving Breakfast, Lunch and Dinner

SPECIALIZING IN PIT COOKED BARBECUE

Owned and Operated by

MR. AND MRS. "VIC" PEEBLES

Telephones: 834-8591 — 832-9213

122 E. Hargett Street — Raleigh, N. C.

"Vic" Peebles, General Manager

VISIT THE NEW

LINCOLN

THEATRE

126 East Cabarrus Street

Raleigh, North Carolina

H. E. SHARP, Proprietor

Phone 832-6354

WIMBERLEY ELECTRIC CO.

Commercial and Residential Wiring

Call us for free estimates

1321 BATTERY DRIVE

Dial 832-2024 Raleigh, N. C.

BURRAGE MUSIC CO.

"School Music Specialist"

112 W. Martin Street

Phone 833-1970 Raleigh, N. C.

The Great New Store In
North Carolina

Compliments
of

☆ ☆ ☆

PRICE IS RIGHT GROCERY

☆ ☆ ☆

833 Fayetteville Street
Raleigh, North Carolina

COMPLIMENTS OF

BRAKES, INC.

321 S. East St.
RALEIGH, N. C.

Transportation Supplies

COMPLIMENTS OF

Nowell's
CLAN CAMERON SHOP and VILLAGE SQUIRE, Cameron Village, and NORTH HILLS MALL

Congratulations
From The
FOUNTAINETTE GRILL

Washington Terrace

Laundermat & Cleaners

HOURS

MON.-SAT. ..... 7:00 A.M.-10:00 P.M.

An Attendant On Duty At All Times

1. Drop Off Service
2. Shirt Service
3. Regular Cleaning

OFF-STREET PARKING

422 HILL STREET

Compliments of

Plaza 1 Hour Cleaners

South Gate Shopping Center

Raleigh, North Carolina

Jesse Jones

★ ★ ★ ★

COMPLIMENTS OF

NEW COLONY THEATRE

1620 Glenwood Avenue

833-2502

RALEIGH, N. C.

★ ★ ★ ★

Community Florist

325 North Tarboro Road
Raleigh, North Carolina

FLOWERS FOR ALL OCCASIONS

C. A. Byrd, Prop.
Mrs. Esther Haywood, Mgr.
Telephone 832-8305—Night 832-2936

COMPLIMENTS OF

BAKER'S SHOES

BEST SHOE BUYS IN TOWN

110 E. HARGETT ST.

If you're planning to build a new home, are you sure it will have all the value, comfort and convenience for truly modern living? It will if it's a Gold Medallion Home.

TOTAL ELECTRIC GOLD MEDALLION HOME LIVE BETTER ELECTRICALLY AWARD

CAROLINA POWER & LIGHT COMPANY

An investor-owned, taxpaying public utility company

PHONE 832-2782

GENE'S TAILOR SHOP

ALL TYPE ALTERATIONS

Gene Hooker, Owner

Room 412 Alexander Bldg.
Raleigh, N. C.

RELAX — TAKE A BILLIARD

Cabarrus Street Pool Room

325 East Cabarrus Street

Compliments of

MILLARD R. PEEBLES

Raleigh's Largest Independent Masonry Contractor

721 CALLOWAY DRIVE
PHONE 833-0458

Free Estimates

PHONE 834-8582

Holden's
Cleaners & Tailor Shop

Formal Wear Rental
Custom Made Clothes

700 & 702 E. MARTIN ST.

RALEIGH, N. C. 27601

COMPLIMENTS OF

Cooper's

Homestead House

5521 Western Boulevard

Johnson-Lambe

"For the Best in Sporting Goods"

★

SPORTING GOODS — GAMES — TROPHIES

★

FREE DRIVE-IN-PARKING

Compliments of

Community Drug Store

600 SOUTH BLOUNT STREET

☆

PHONE 832-8538 **RALEIGH, N. C.**

☆

PRESCRIPTIONS

School Supplies
Drugs
Sundries
Soda Fountain

W. P. Wimberley, R. Ph.

FREEZER FRESH

827 FAYETTEVILLE STREET

FOR THE BEST
Hot dogs, Milk Shakes

COME TO THE
FREEZER FRESH

TERRY'S FURNITURE CO.

NEW & USED FURNITURE & APPLIANCES
OLD CITY MARKET BUILDING

214 E. Martin St. **Raleigh, N. C.**

Edward M. Terry
Owner & Manager Phone 828-8134

We wish to express our appreciation of your good will and patronage. We hope that 1967-1968 will bring us many opportunities in meeting your banking requirements to prove how much we value your friendship and confidence.

MECHANICS & FARMERS BANK

Raleigh, Durham and Charlotte

"LARGE ENOUGH TO SERVE YOU — SMALL ENOUGH TO KNOW YOU"

Member Federal Deposit Insurance Corporation

Compliments of

BUTLER RADIO - TV SERVICE

Home and Auto Radios - TV Service

Phone 832-6273

1455 Old Garner Road **Raleigh, N. C.**

Compliments of

Edenton Street Cleaners

902½ E. Edenton Street
Julius Goode, Proprietor
Phone 832-8105

COMPLIMENTS

OF

CAPITAL GROCERY

Lillie's Grocerteria

640 S. Boundary St.

MRS. LILLIE M. BRAXTON, Prop.

Phone 832-1493

THE DANCER'S SHOP

218 S. Wilmington Street

Raleigh, N. C.

Phone 832-8724

Compliments of

Sanders Motor Company

Carolina's Largest Ford Dealer

Locations:

Main Building - 329 South Blount St.

Used Cars - 613 Fayetteville St.

Phone 834-7301 **Raleigh, North Carolina**

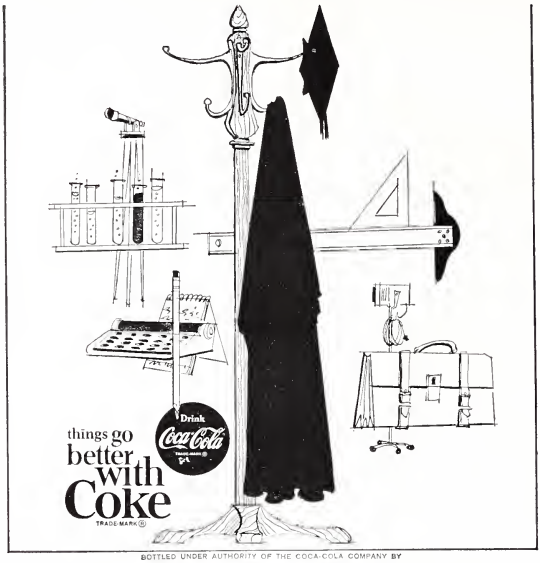

BOTTLED UNDER AUTHORITY OF THE COCA-COLA COMPANY BY
COCA-COLA BOTTLING COMPANY OF RALEIGH, NORTH CAROLINA

PENNEY'S
ALWAYS FIRST QUALITY!

IN RALEIGH'S CAMERON VILLAGE

IT PAYS TO SHOP AT PENNEY'S
YOU SPEND LESS, YOU LIVE BETTER
CHARGE LAYAWAY CASH

J. C. PENNEY CO., INC.

GRADUATES FREQUENTLY TURN INTO
TELEPHONE PEOPLE

BEST WISHES FROM
THE SOUTHERN BELL TELEPHONE AND TELEGRAPH CO.

J. D. HINTON
PHOTOS

HOME PORTRAITS — WEDDINGS — BANQUETS
SCHOOL PHOTOGRAPHY — COMMERCIALS

505 Rock Quarry Road
Raleigh, N. C.

Fallon's
Flowers

"We grow the flowers we sell"

Phone 832-8347
205 FAYETTEVILLE ST.

GOODMAN'S LADIES' SHOP

"THE LITTLE SHOP AROUND THE CORNER"

LADIES' READY-TO-WEAR

Wilmington and Hargett Streets
Dial 832-1285

RALEIGH, N. C.

Compliments

of

ED'S GROCERY

LOOK
FIRST TO
FIRST UNION

1ST UNION NATIONAL BANK

Brown's Property Management And Investment Company

231 South East Street 27601

Telephone 832-1814 or 832-1811

Congratulates the Class of 1968

J. HENRY BROWN — OWNER

H. A. GOODSON — GENERAL CONTRACTOR

MRS. BETTY BYNUM — OFFICE MANAGER

MRS. ALBERTA ROBINSON — RECEPTIONIST

Rental, Repairs, Remodeling, Additions and Building

Raleigh, North Carolina

ST. AUGUSTINE'S COLLEGE

1867 Raleigh, N. C. 1968

The "Big Family" School

Beginning Another Century of Service, Learning and Growth

CO-EDUCATIONAL

OFFERINGS: B.A. & B.S. DEGREES

A TWO-YEAR SECRETARIAL SCIENCE CURRICULUM
A STRONG COOPERATIVE PROGRAM WITH NORTH CAROLINA STATE UNIVERSITY
PROGRAMS IN PHYSICS AND ENGINEERING
R. O. T. C. TRAINING AVAILABLE AT NORTH CAROLINA STATE UNIVERSITY
TRAINING IN COMPUTER TECHNOLOGY
TELELECTURE COURSES PROVIDED
STRONG TUTORIAL PROGRAMS

SIX WEEK REGULAR SUMMER SESSION

AND

SUMMER INSTITUTES

June 17 - July 26

FOR FURTHER INFORMATION WRITE:
THE REGISTRAR

Prezell R. Robinson, President

Personal, Social, Business and Publication
Printing Since 1912

Old Books, Bibles, etc., Bound and Rebound

TELEPHONES

832-8821 832-8822

Mitchell PRINTING COMPANY, INC.
RALEIGH, NORTH CAROLINA

AUTOGRAPHS

Strive to excel
E. L. Clark

To Evelyn,
The girl that
really deserves all
good things in store
for life
BJ

For the short time I have been to Hess I really enjoyed myself, so keep up the faith. Good luck
Alfred

AUTOGRAPHS

To a very good student, Luck
H. H. Poole

AUTOGRAPHS

Evelyn,
I don't have
enough time to say
what I feel, but
you know how tight
and dear a friend
I treasure you as Girl,
you had better write
to me next year.
A friend,
Brenda '68

Charles Adcock
KNOWN
AS
"Sweet-Ness"
'69

Good luck
Marilyn
'69

Good luck
to a very
special student
Marjorie Scott
U.S. Treasury

THE LIBRARY OF THE
UNIVERSITY OF
NORTH CAROLINA
AT CHAPEL HILL

THE COLLECTION OF
NORTH CAROLINIANA
PRESENTED BY

Yvonne Holly

C379.5
R16L
1968

UNIVERSITY OF N.C. AT CHAPEL HILL
00042102991

FOR USE ONLY IN

THE NORTH CAROLINA COLLECTION

UNCPS 55514